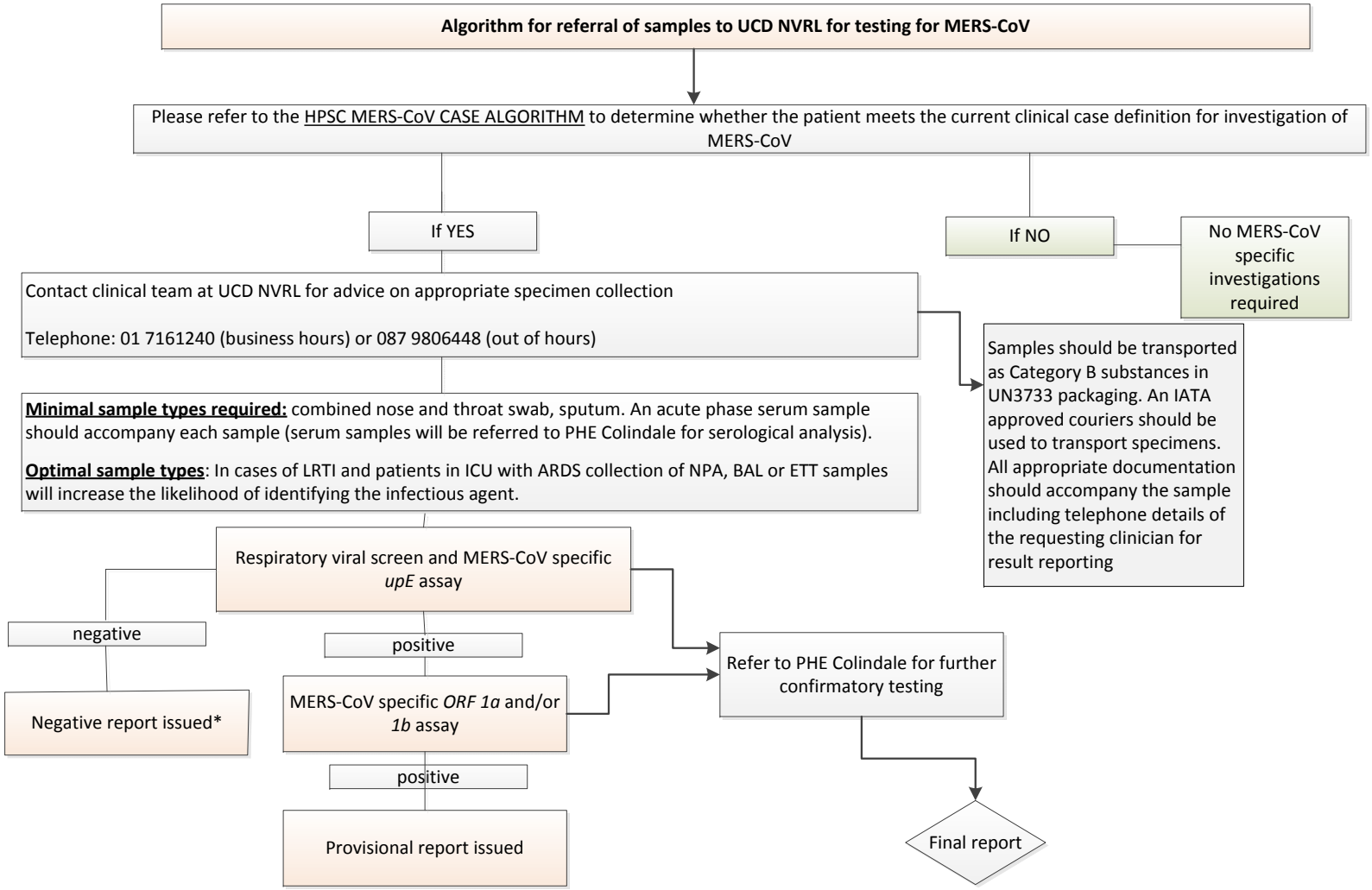

*Repeat testing should be considered in patients with a high index of suspicion of MERS-CoV infection with an initial negative test result from an upper respiratory tract sample.

24 May 2013