

Immunisation Uptake -Graphs

The immunisation uptake data presented relate to children who reached their first or second birthday (uptake at 12 and 24 months, respectively) during the quarter in question and who have received the following (as appropriate i.e. depending on their age/birth cohort):

BCG- one dose of BCG vaccine

D₃ - three doses of vaccine against diphtheria

HepB₃- three doses of vaccine against hepatitis B

Hib₃- three doses of vaccine against *Haemophilus influenzae* type b

Hib_b-one booster dose of vaccine against *Haemophilus influenzae* type b on or after 12 months of age

MenC₁- one dose of vaccine against meningococcal group C

MenC₂- two doses of vaccine against meningococcal group C

MenC₃- three doses of vaccine against meningococcal group C

MenC_b-one dose of vaccine against meningococcal group C on or after 12 months of age

MMR₁- one dose of vaccine against measles, mumps and rubella

P₃- three doses of vaccine against pertussis

PCV₂- two doses of pneumococcal conjugate vaccine

PCV₃- three doses of pneumococcal conjugate vaccine

PCV_b-one dose of pneumococcal conjugate vaccine on or after 12 months of age

Polio₃- three doses of vaccine against polio

T₃- three doses of vaccine against tetanus

Please see the HSE-National Immunisation Office (NIO) website at <http://www.immunisation.ie> for complete information on the Irish childhood immunisation schedule.

The X-axis in the graphs below does not start at zero and values displayed on the x-axis vary between graphs.

Immunisation Uptake Statistics at 12 months –National

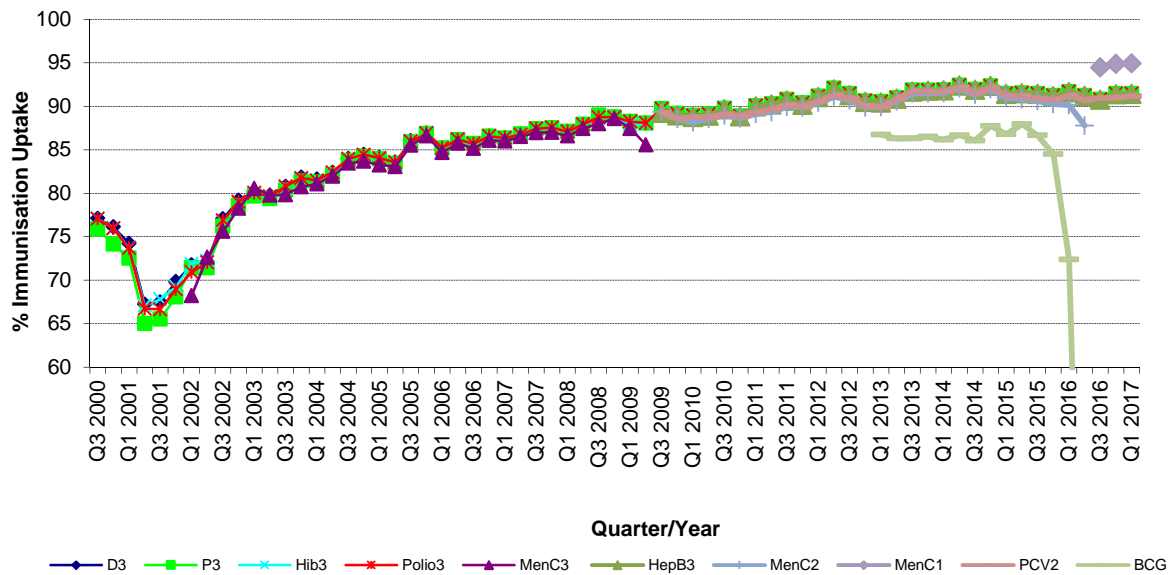

BCG vaccine stock in all areas expired at the end of April 2015. The HSE continues to experience ongoing delays with the supply of BCG vaccine. This continues to be a Europe wide issue. The number of cases of TB has been steadily falling in Ireland. The number of cases of TB for the years 2014 and 2015 was at the lowest level since records began. Most European countries do not give BCG vaccine to all babies. The National Immunisation Advisory Committee (NIAC), an independent expert group on immunisation and the Health Information and Quality Authority (HIQA) have both recommended that BCG vaccine does not now need to be given routinely to all babies in Ireland. Please see

<http://www.hse.ie/eng/health/immunisation/pubinfo/babychildimm/vaccprevdisease/tb/> for further information.

Notes:

Since T_3 uptake is identical to D_3 uptake only D_3 uptake figures presented. The Q3-2008 MenC₃ uptake figure is based on data from six of the eight HSE Areas. The Q1-2009 HSE-Eastern Area D_3 , P_3 , T_3 , Polio₃ and MMR₁ uptake figures exclude those born on the 31/03/2007. The Q3-2009 figures are incomplete as two HSE Areas were unable to provide data, two additional areas were unable to provide MenC₂ data and one additional area was unable to provide PCV₂ data. The Q4-2009 figures are incomplete as three HSE Areas were unable to provide data. The Q1-2010 figures are incomplete as two HSE Areas were unable to provide data and three were unable to provide MenC₂ data. The Q2 -2010 figures are incomplete as two HSE Areas were unable to provide data. The Q4-2010 figures are incomplete as one HSE Area was unable to provide data. BCG uptake data are only displayed in this graph from Q1 2013 as BCG uptake data were available for only five of the eight HSE-Areas (this includes data from the HSE-Southern Area which relates to Kerry data only) from Q3 2003 to Q2 2009 (except Q3 2004 when HSE-Southern Area data were not available), for three HSE-Areas in Q3 2009, for two HSE-Areas in Q4 2009, for three HSE-Areas in Q1 2010 and Q2 2010, for five HSE-Areas in Q4 2010, Q1 2011 and Q2 2011, for six HSE-Areas in Q3 2011 to Q4 2012 and for seven HSE Areas from Q1 2013. From Q3 2011 to Q3 2014 HSE Western Area BCG data was not available by LHO, uptake was provided for the HSE Western Area as a whole. In Q4 2014 BCG data was available for Galway and Roscommon- the BCG denominator for HSE Western Area in Q4 2014 was the sum of the Galway and Roscommon denominators. Since Q1 2015 BCG data was available for Galway, Mayo and Roscommon LHOs.

Immunisation Uptake Statistics at 24 months –National

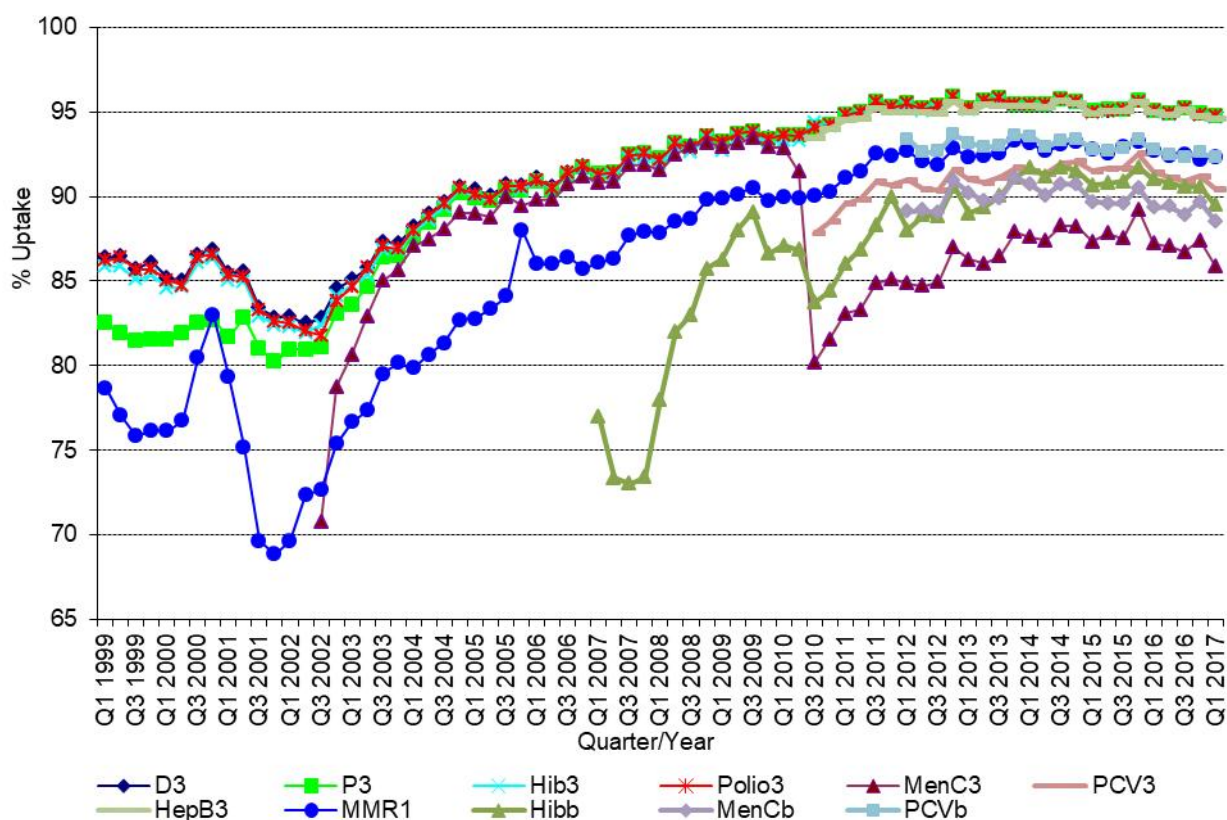

Notes:

The Q4-2005 MMR₁ figure is based on data from seven of the eight HSE-Areas. The Q1-2006 MMR₁ figure includes the HSE-Eastern Area figure that is an estimate only. The Q1-2007, Q3-2007, Q2-2008 and Q3-2008 Hib_b figures are based on data from seven of the eight HSE Areas. In Q1-2008 the HSE-SE changed their Hib_b data extraction method compared to previous quarters; in Q1-2008 the uptake of Hib_b in the HSE-SE was 83% compared to 53% in Q4-2007. The Q3-2008 MenC₃ figure is based on data from six of the eight HSE Areas. The Q1-2009 HSE-Eastern Area D₃, P₃, T₃, Polio₃ and MMR₁ uptake figures exclude those born on the 31/03/2007. The Q2-2009 HSE-Eastern Area Hib_b uptake figures exclude uptake figures from Dublin North. The Q4-2009 figures are based on data from seven of the eight HSE Areas. The Q4-2009 Hib_b figures also exclude uptake figures from Dublin North. The Q1-2010 figures are based on data from six of the eight HSE Areas. The Q1-2010 Hib_b figures also exclude uptake figures from Dublin North. The Q2-2010 and Q4-2010 figures are based on data from seven of the eight HSE Areas. MenC_b and PCV_b data are only available for 6 of the 8 HSE Areas from Q1 2012 to Q4 2014 and for 7 HSE Areas since Q1 2015

Immunisation Uptake Statistics at 12 months-CHO

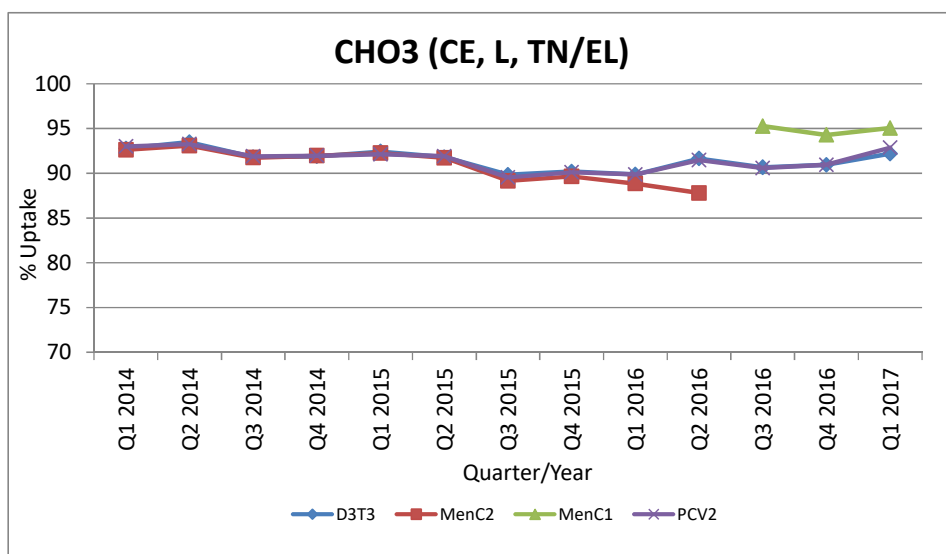
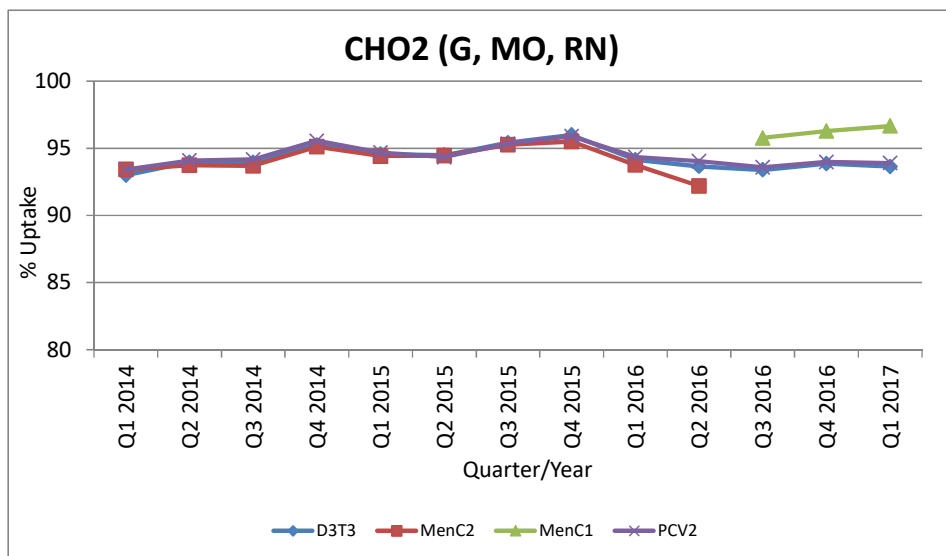
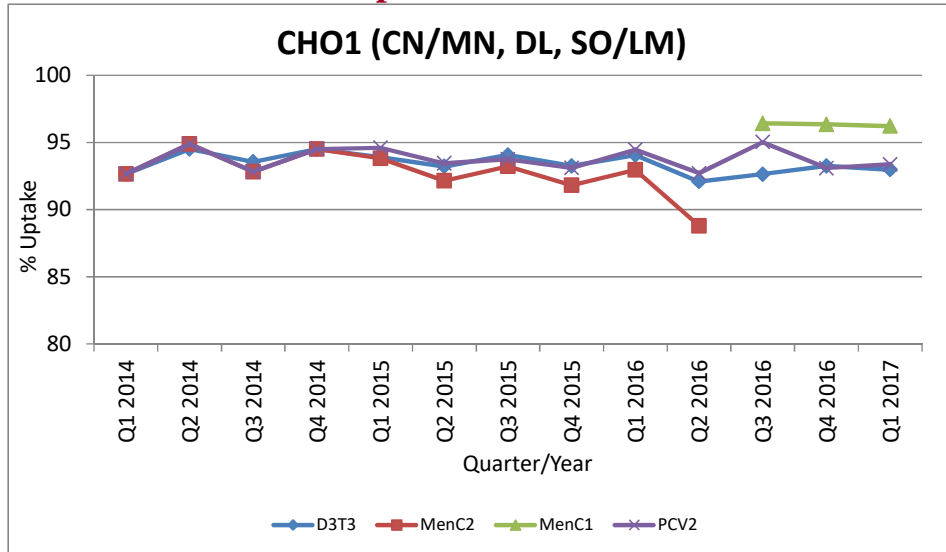

Immunisation Uptake Statistics at 12 months-CHO

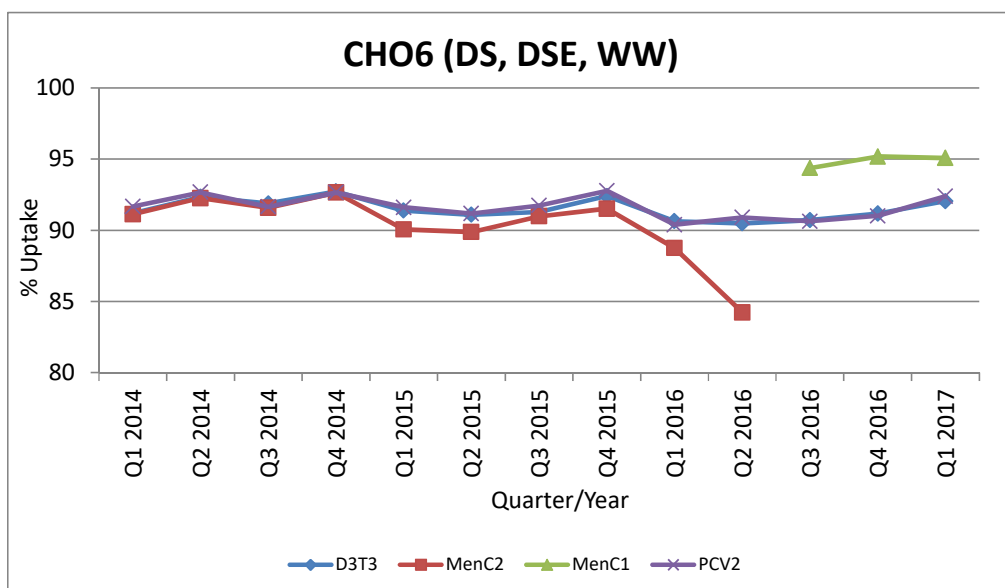
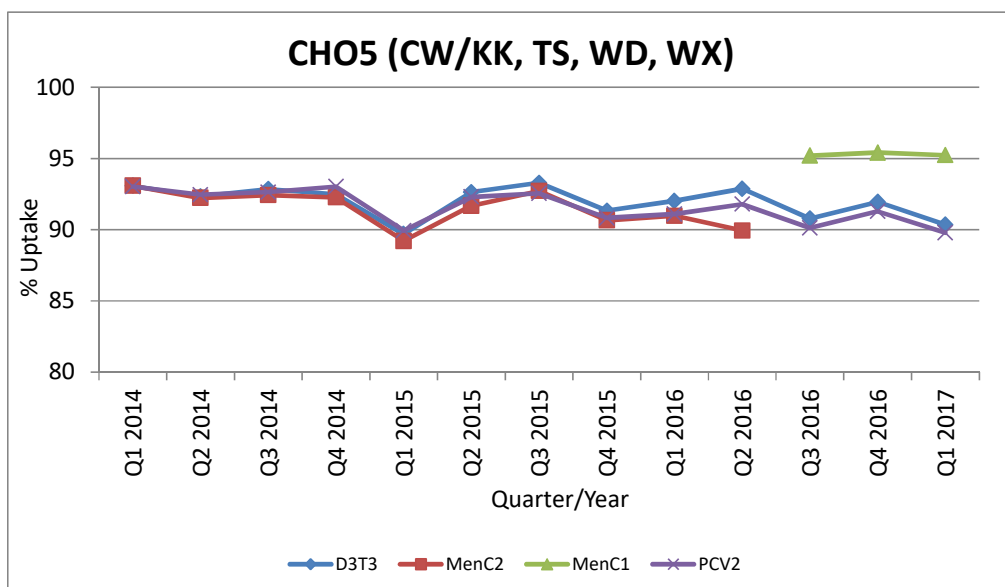
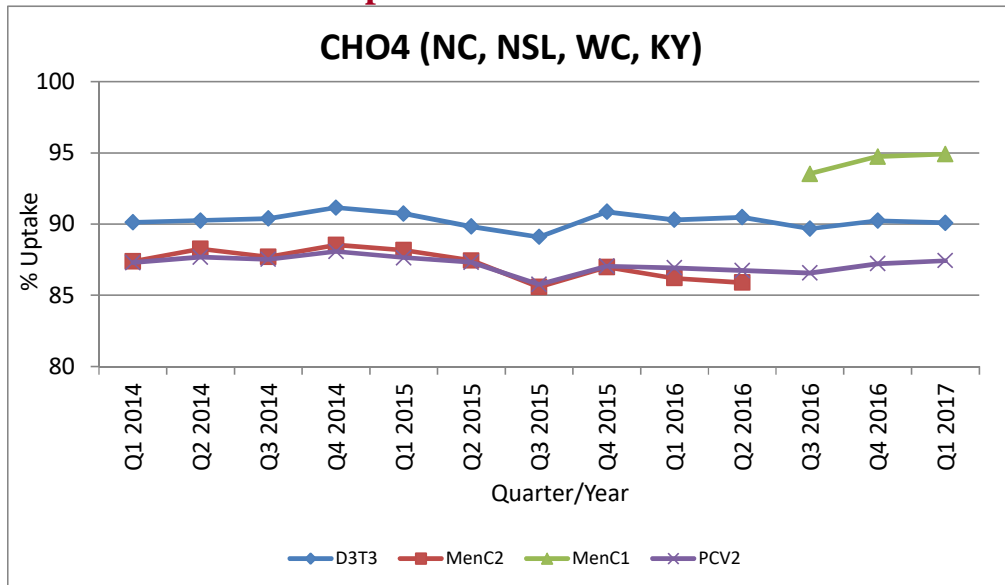

Immunisation Uptake Statistics at 12 months-CHO

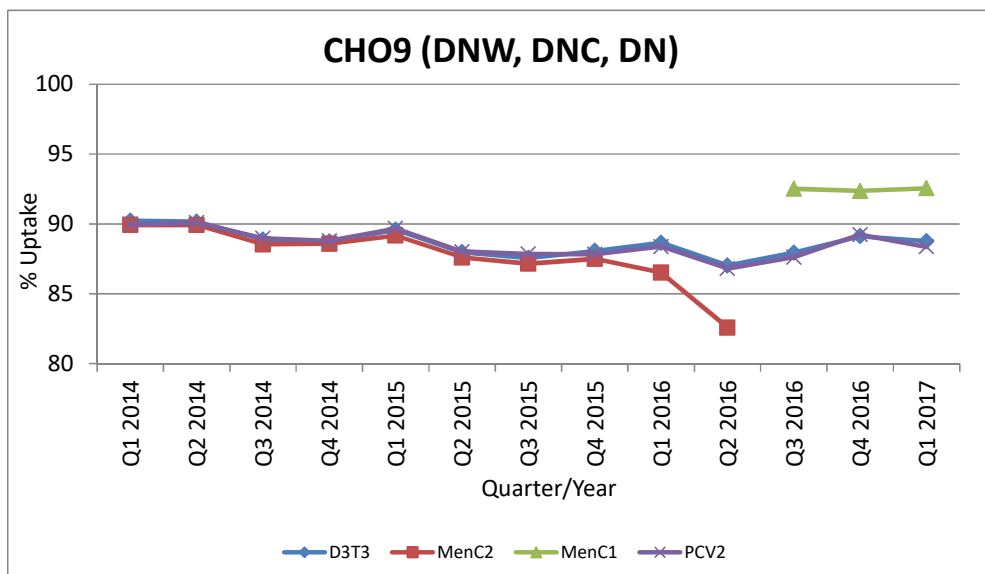
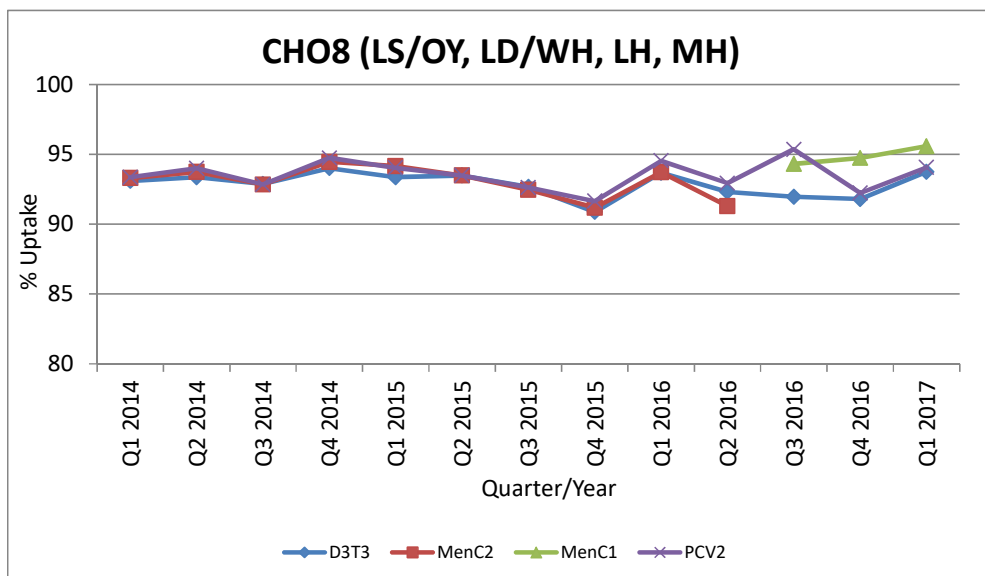
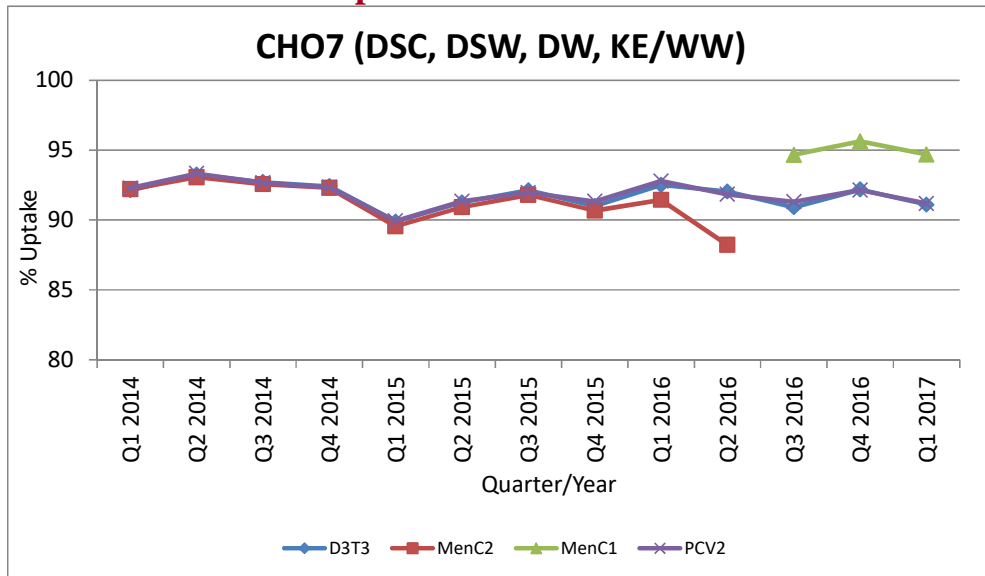

Immunisation Uptake Statistics at 24 months-CHO

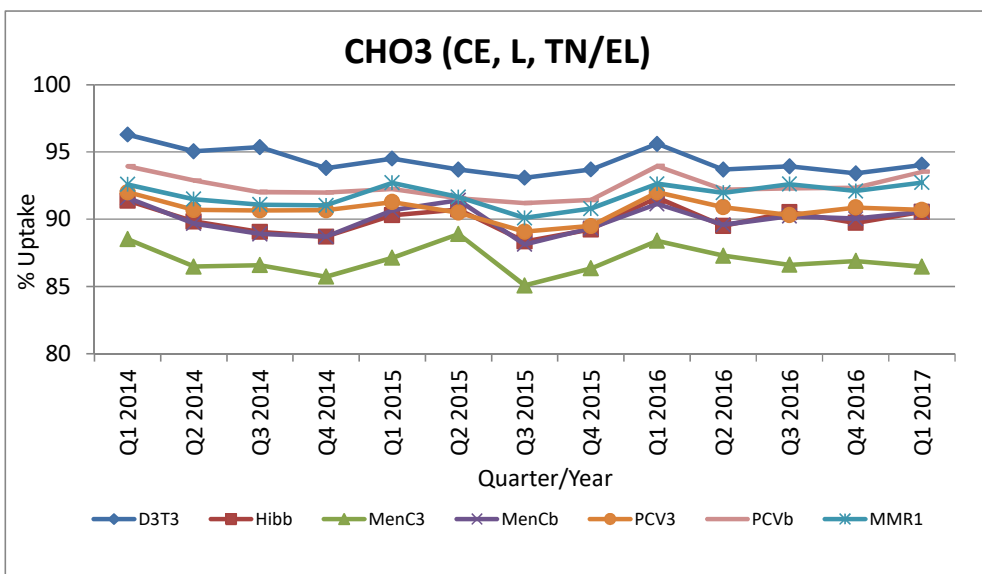
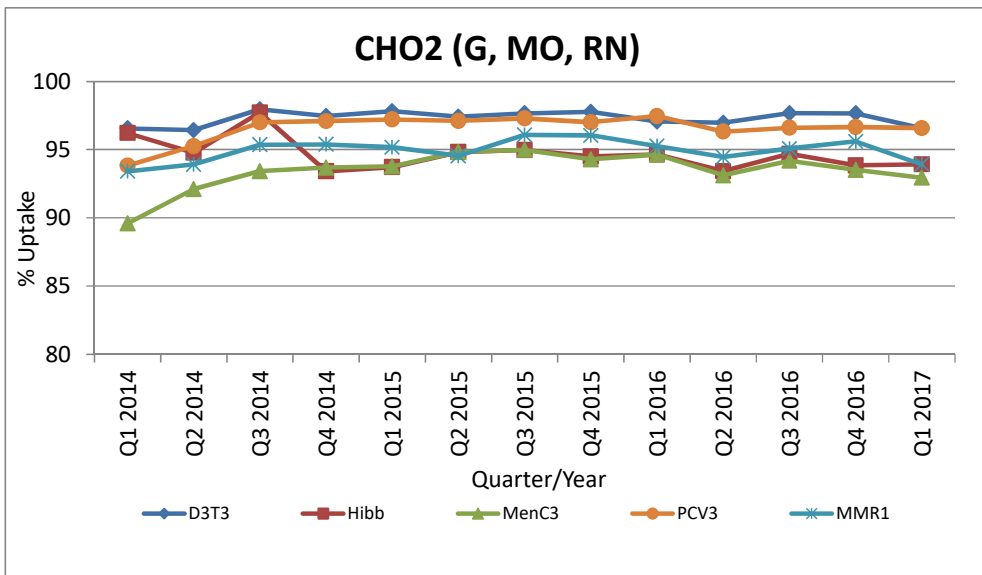
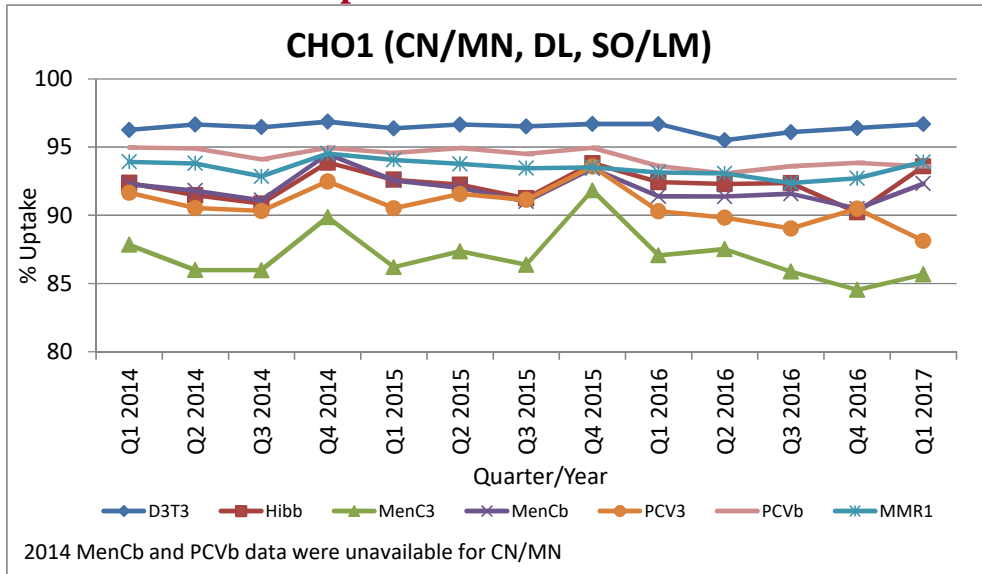

Immunisation Uptake Statistics at 24 months-CHO

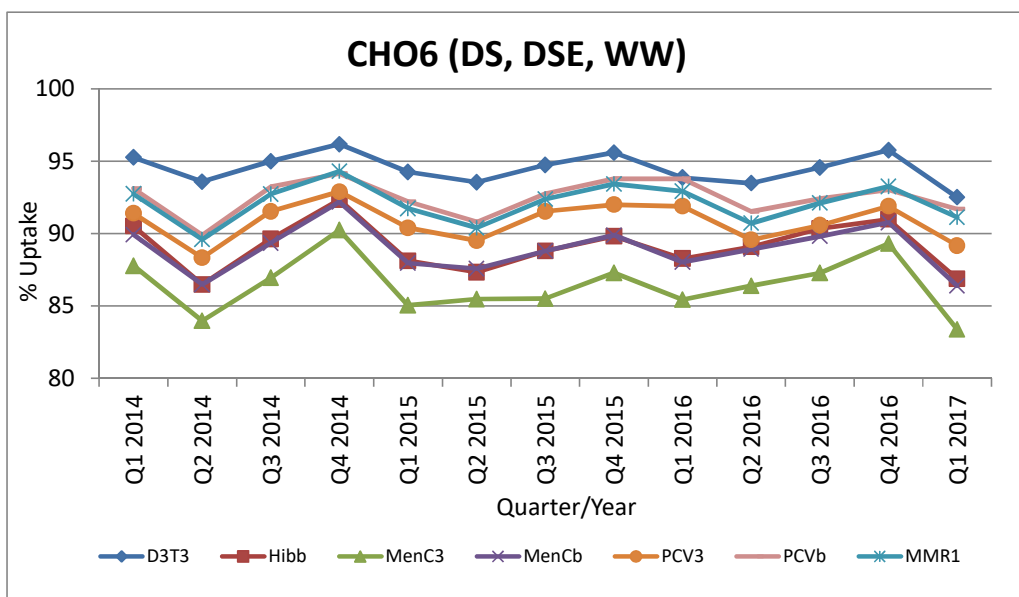
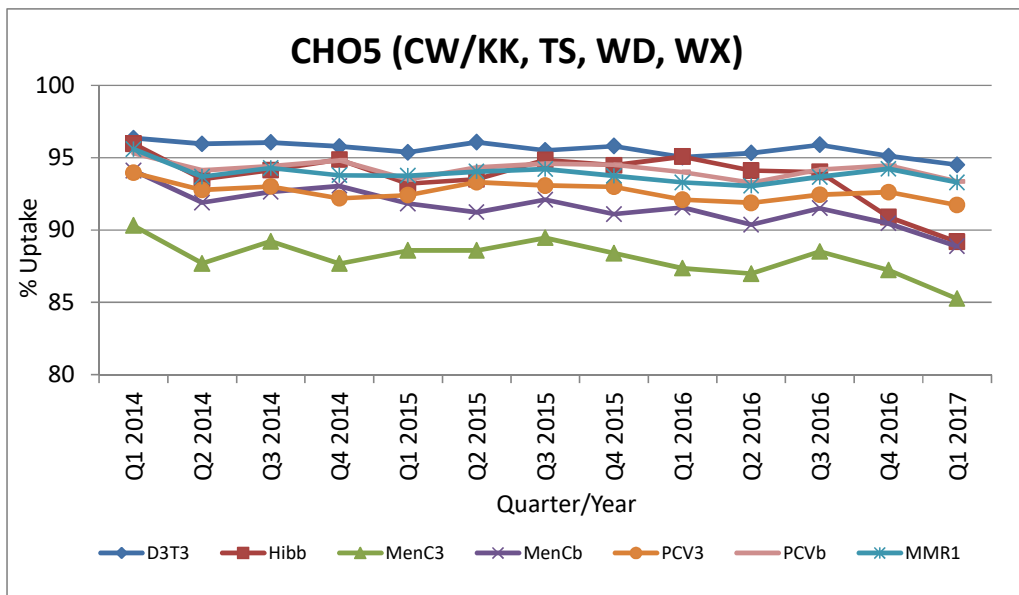
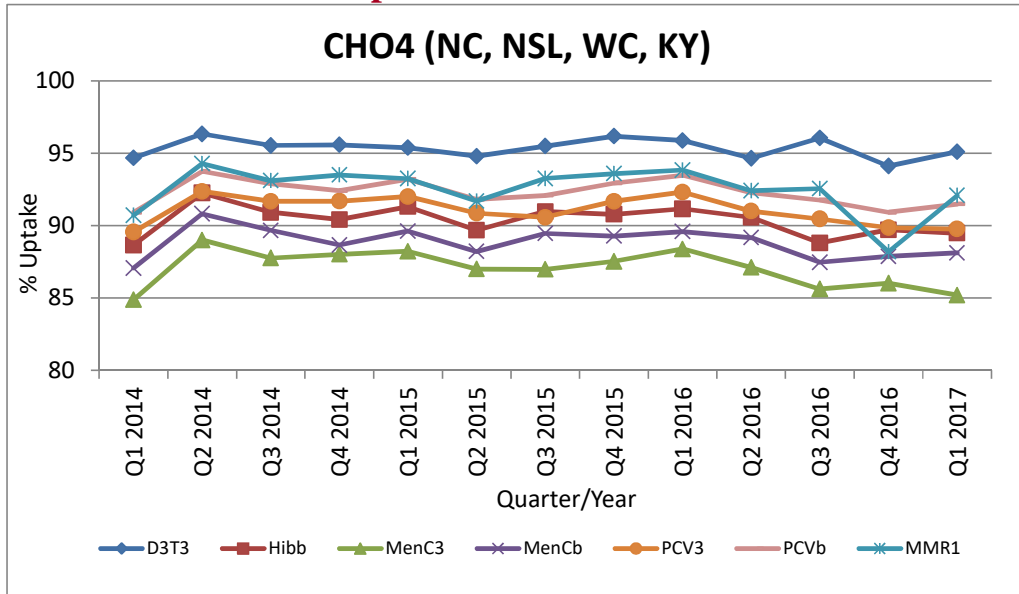

Immunisation Uptake Statistics at 24 months-CHO

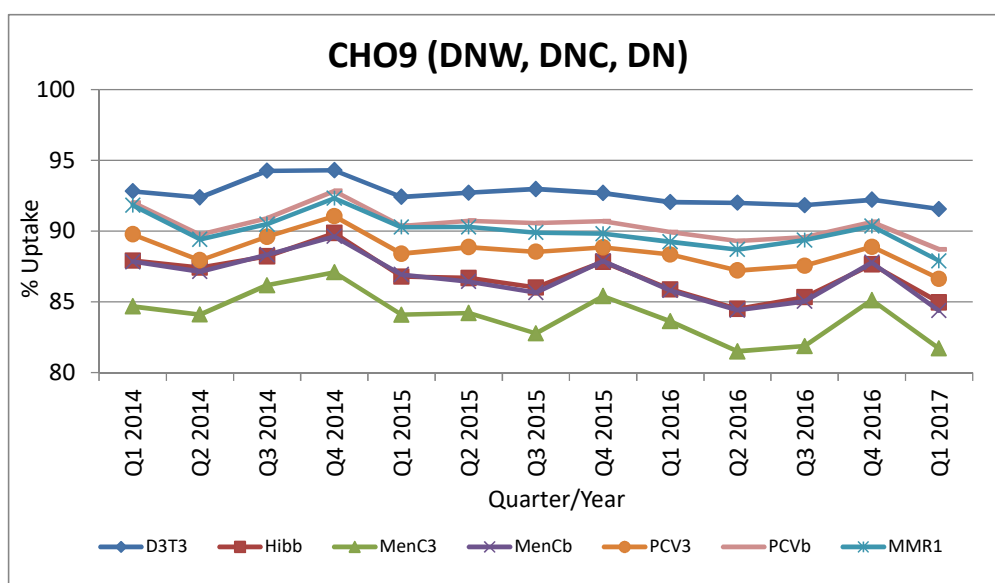
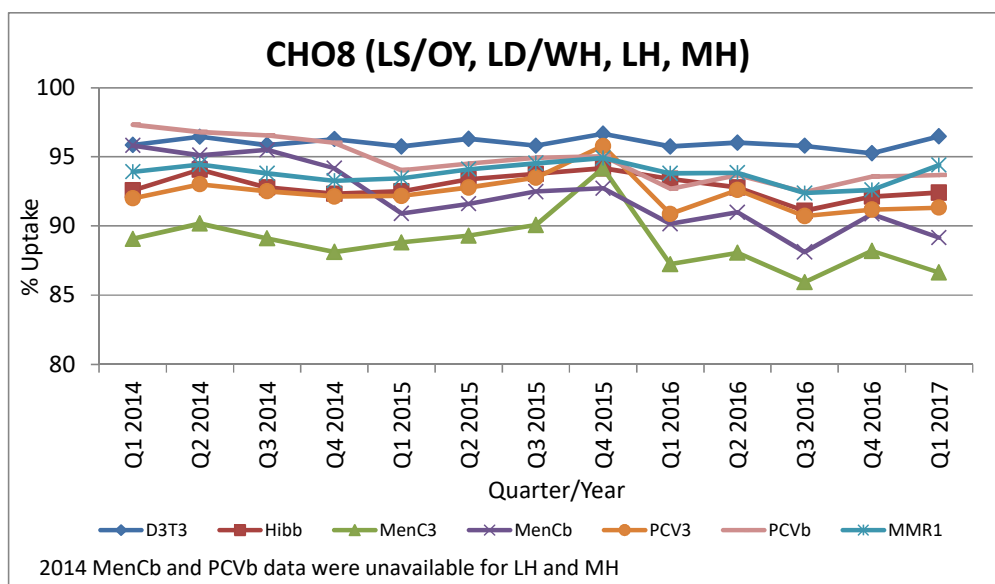
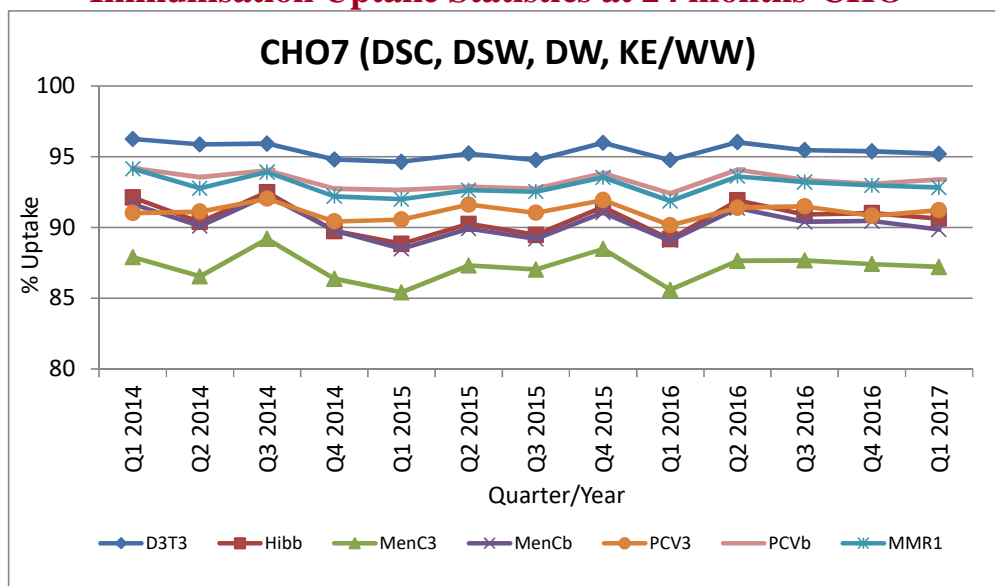

Immunisation Uptake Statistics at 12 months-LHO

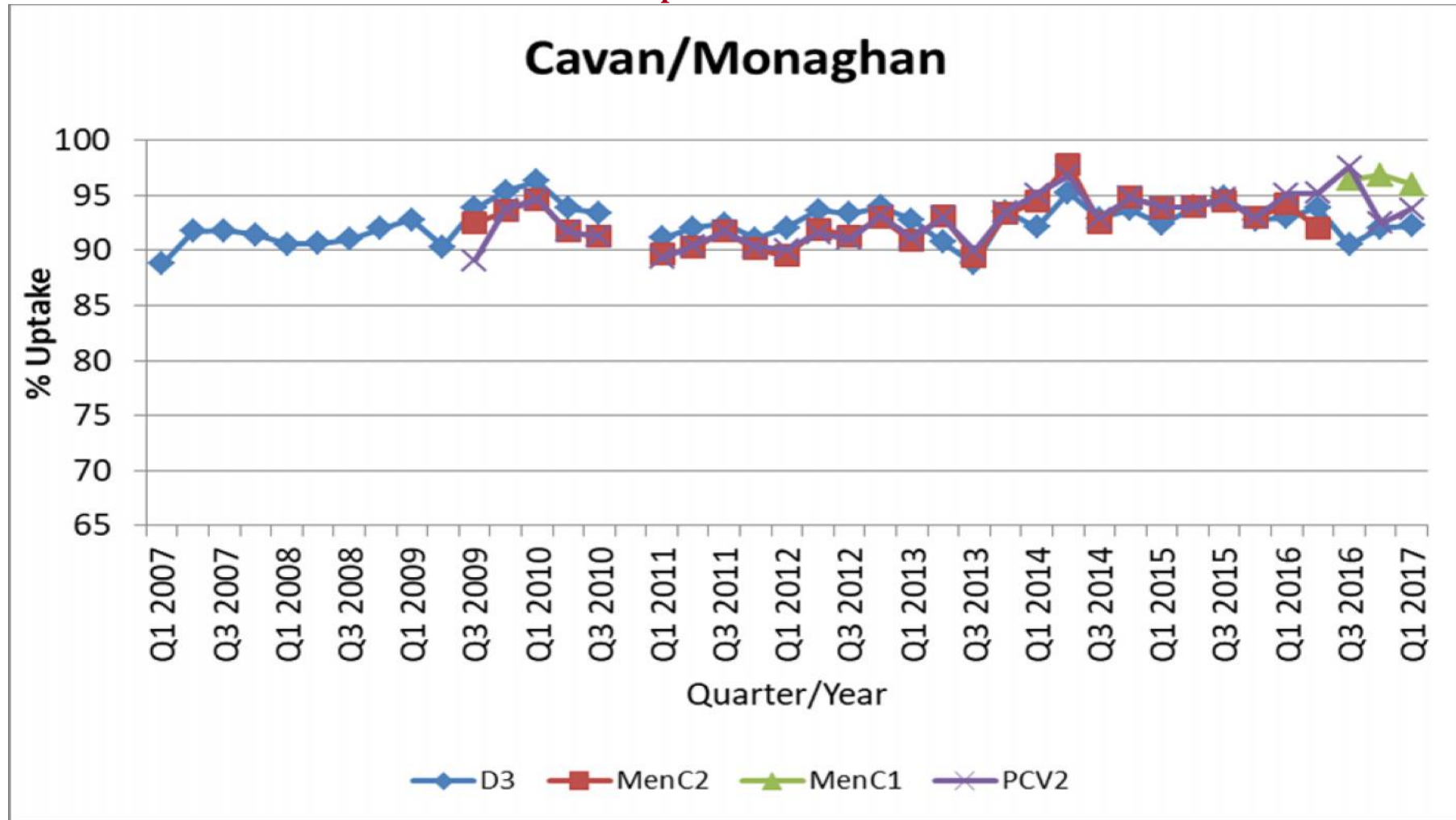

Immunisation Uptake Statistics at 12 months-LHO

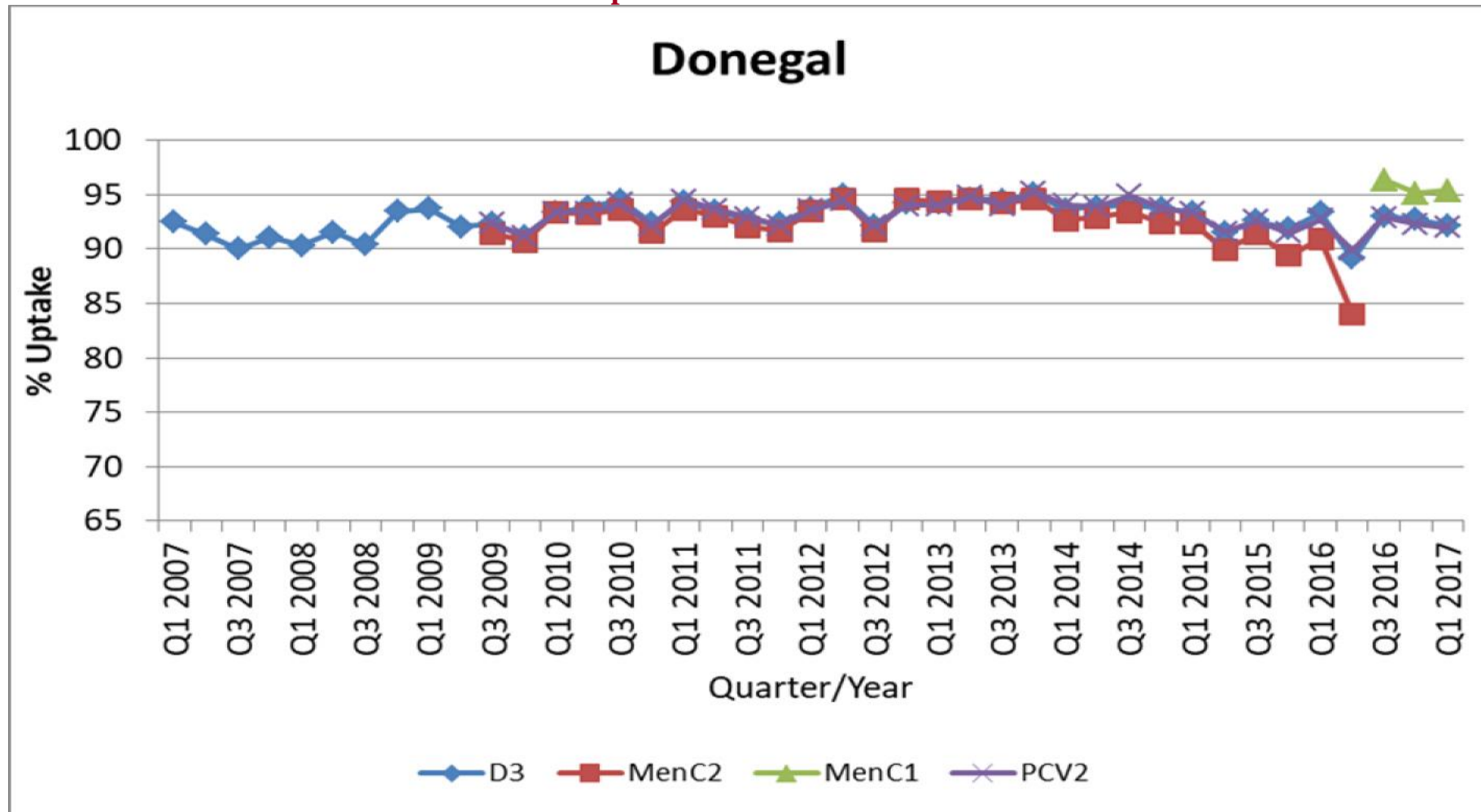

Immunisation Uptake Statistics at 12 months-LHO

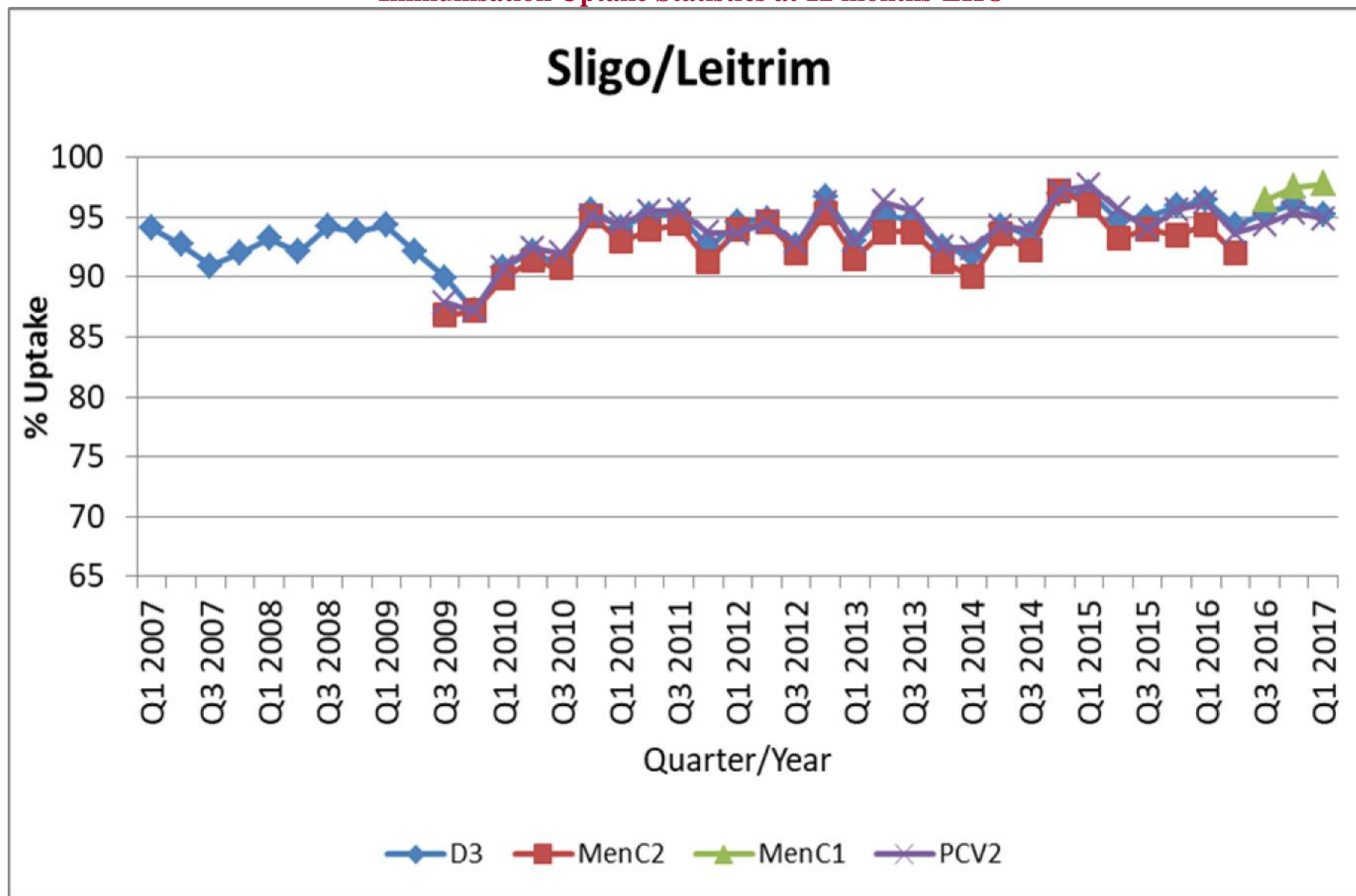

Immunisation Uptake Statistics at 12 months-LHO

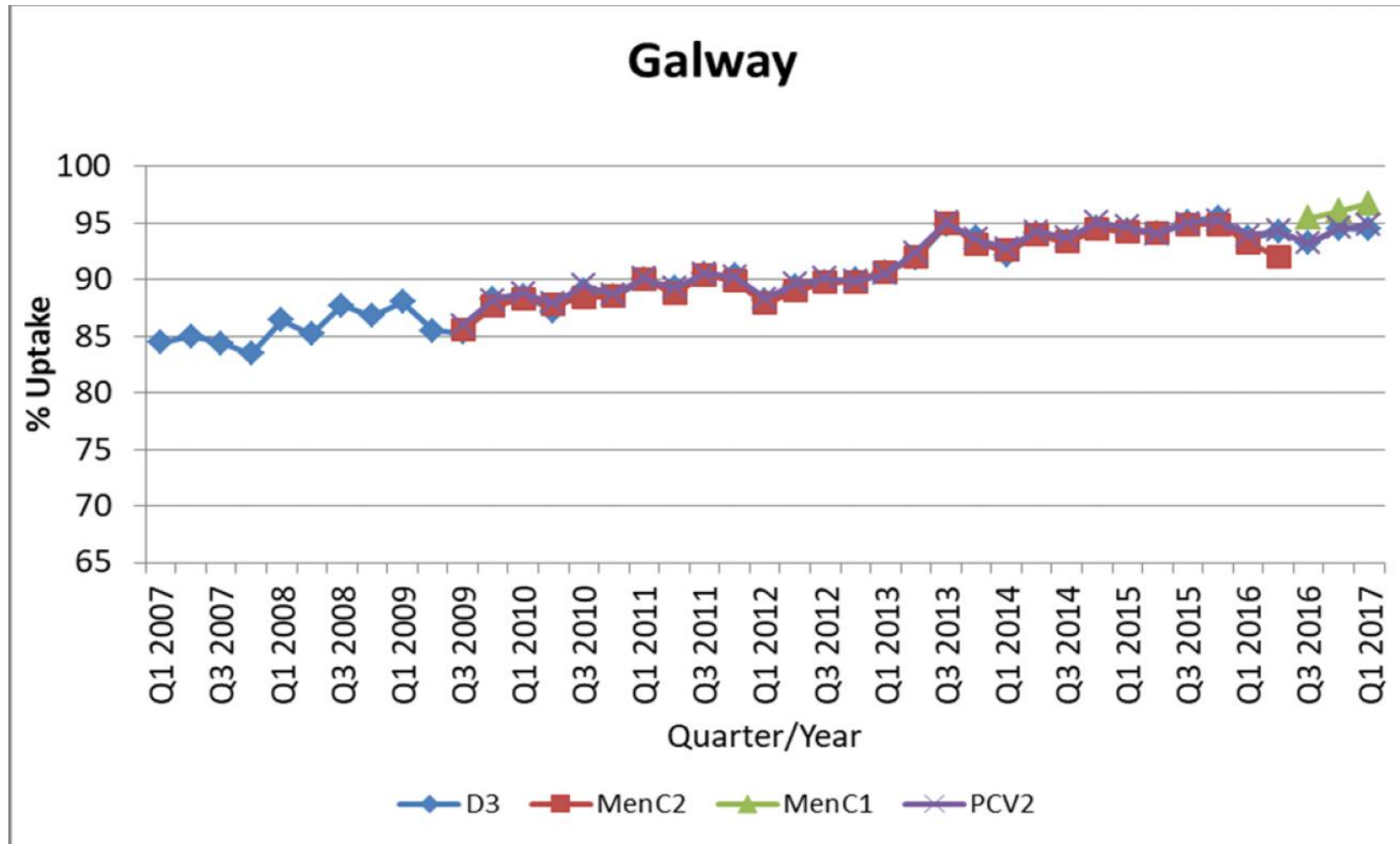

Immunisation Uptake Statistics at 12 months-LHO

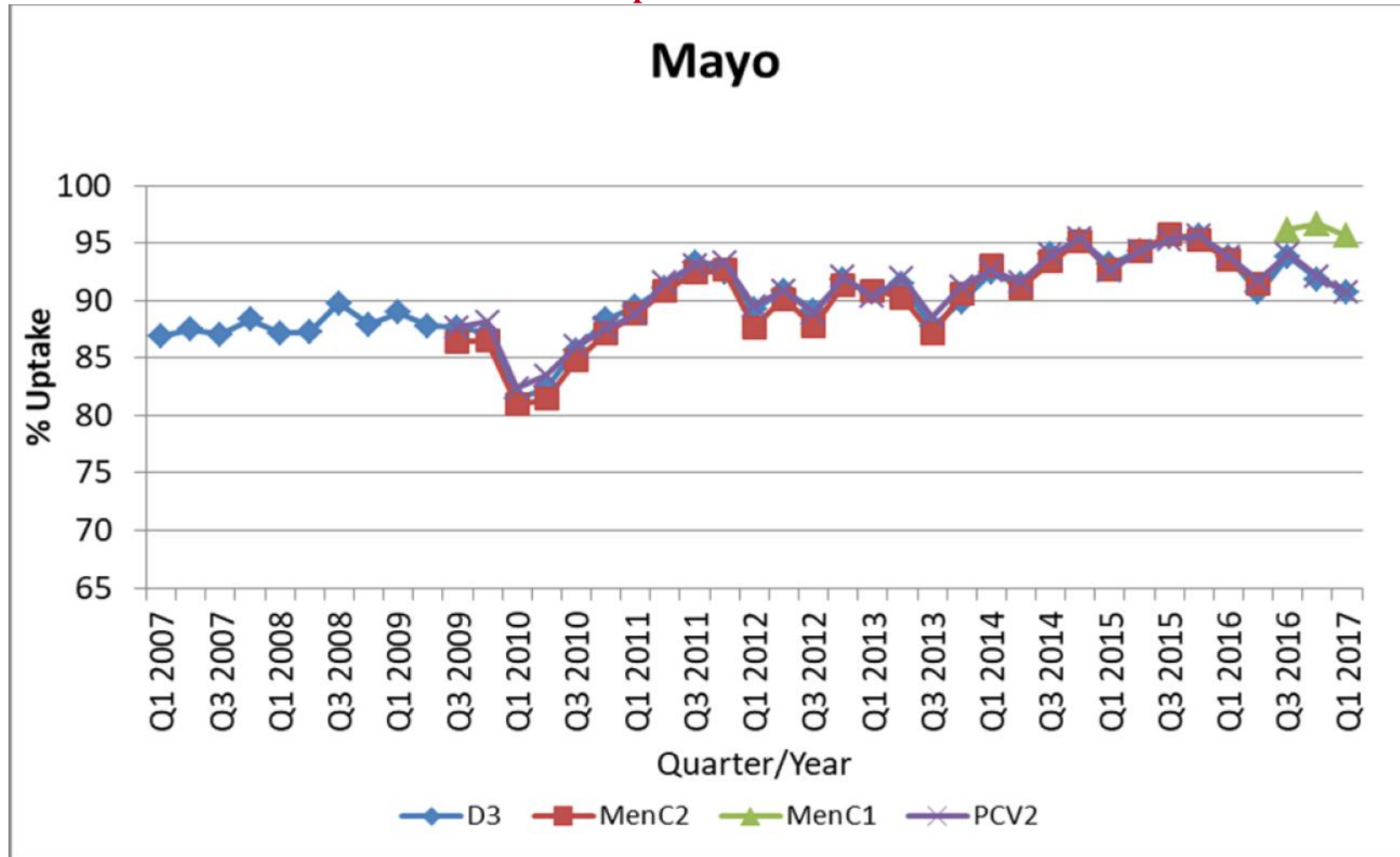

Immunisation Uptake Statistics at 12 months-LHO

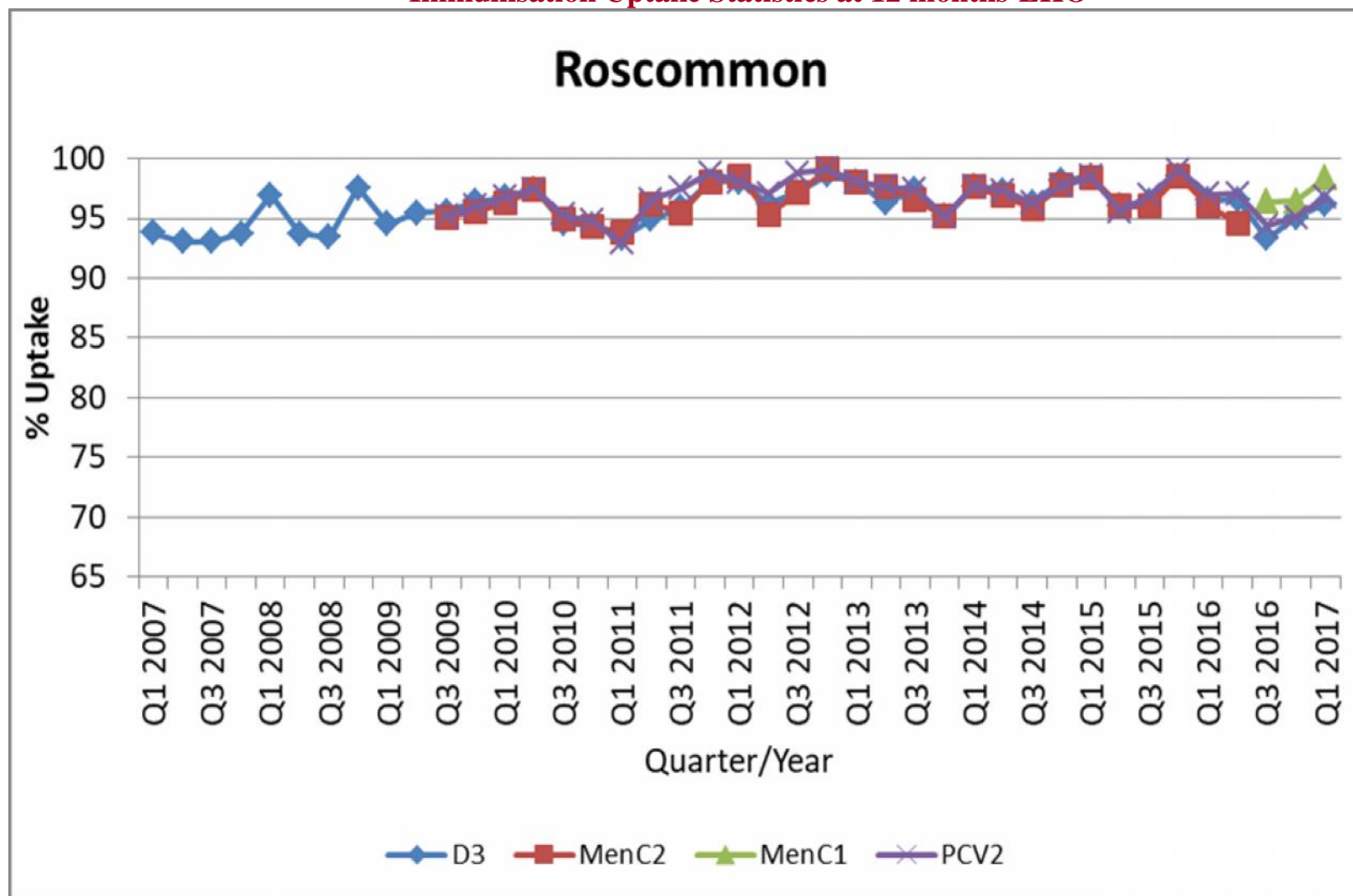

Immunisation Uptake Statistics at 12 months-LHO

Clare

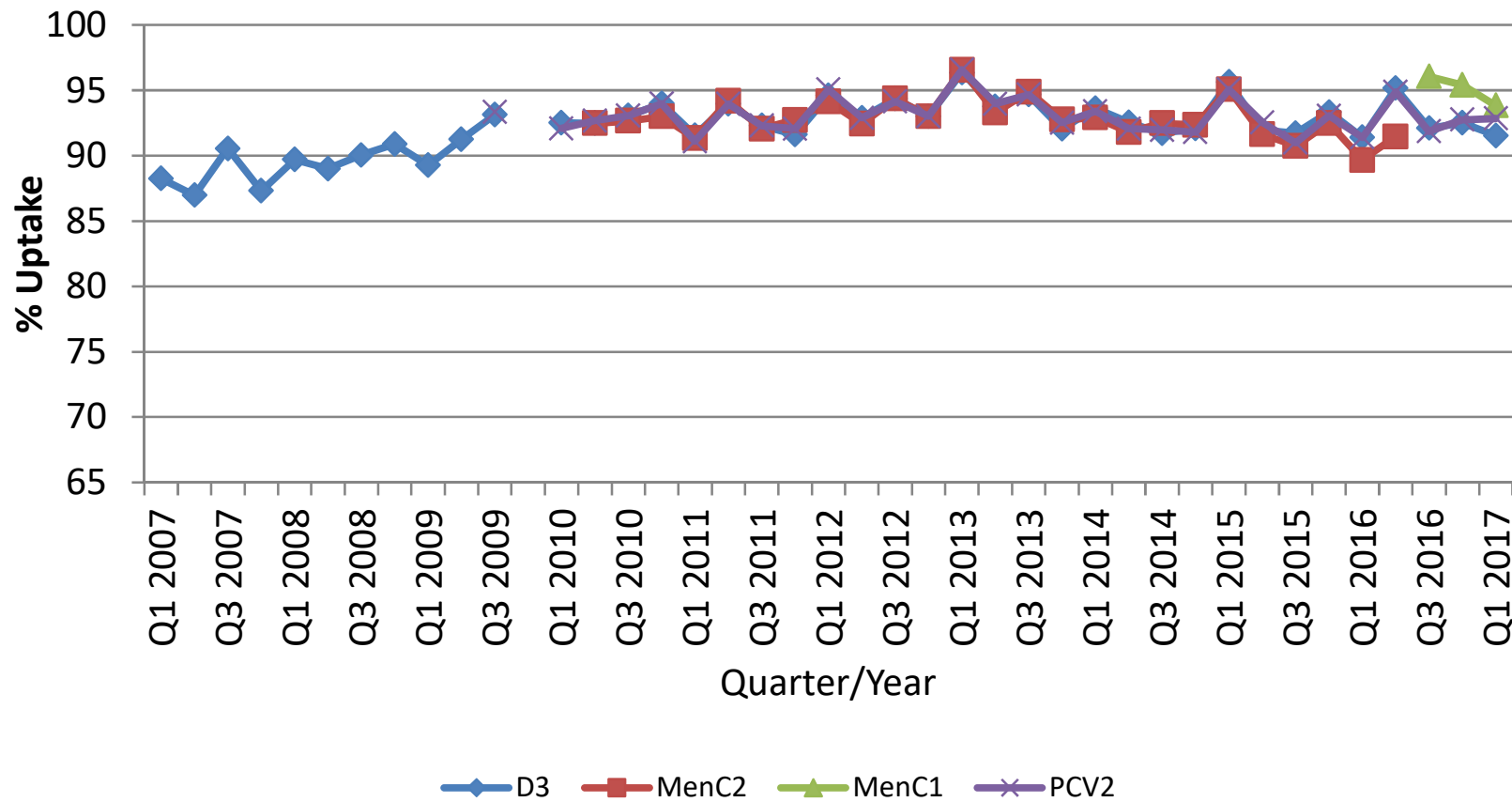

Immunisation Uptake Statistics at 12 months-LHO

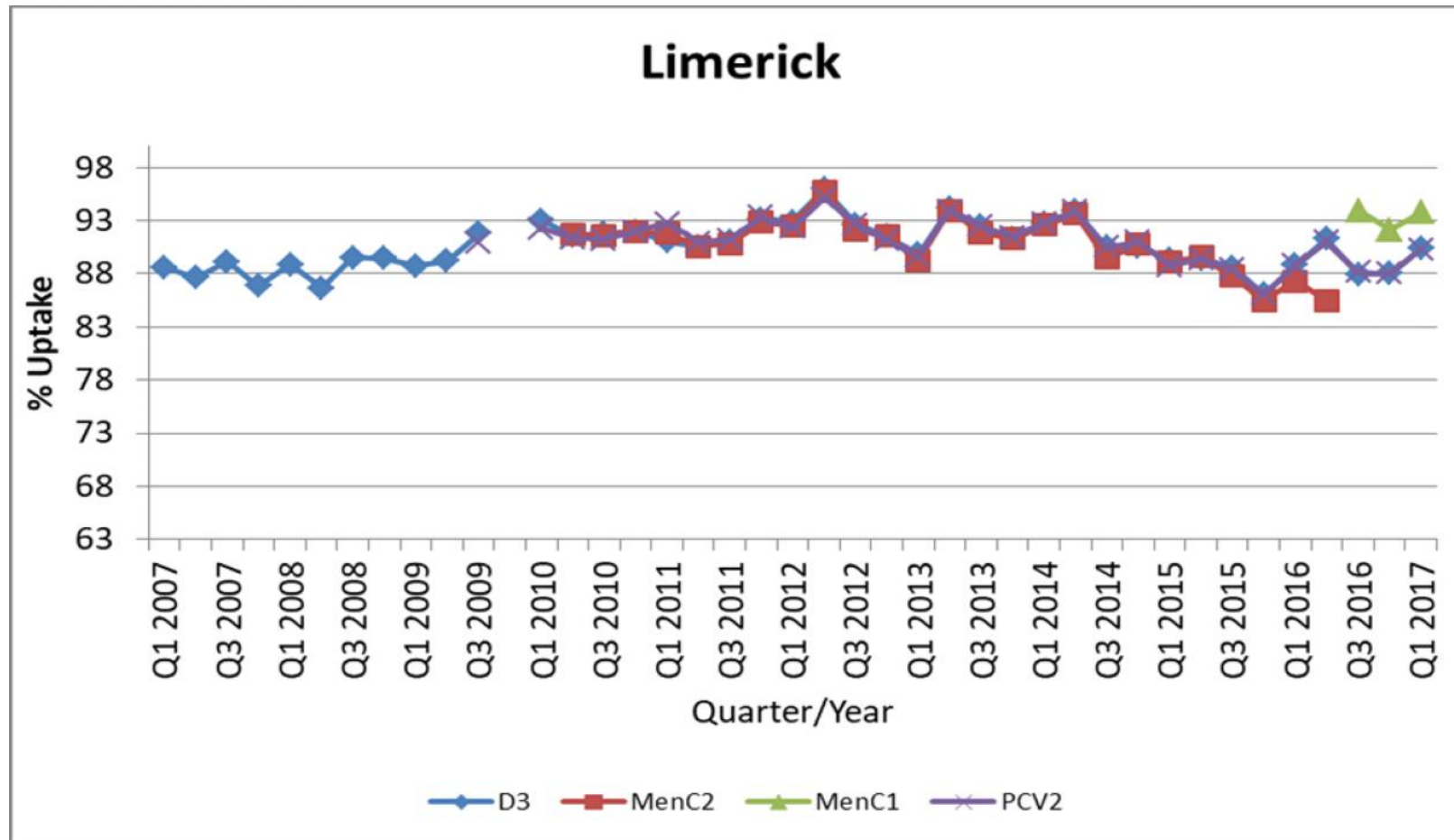

Immunisation Uptake Statistics at 12 months-LHO

Tipperary North/East Limerick

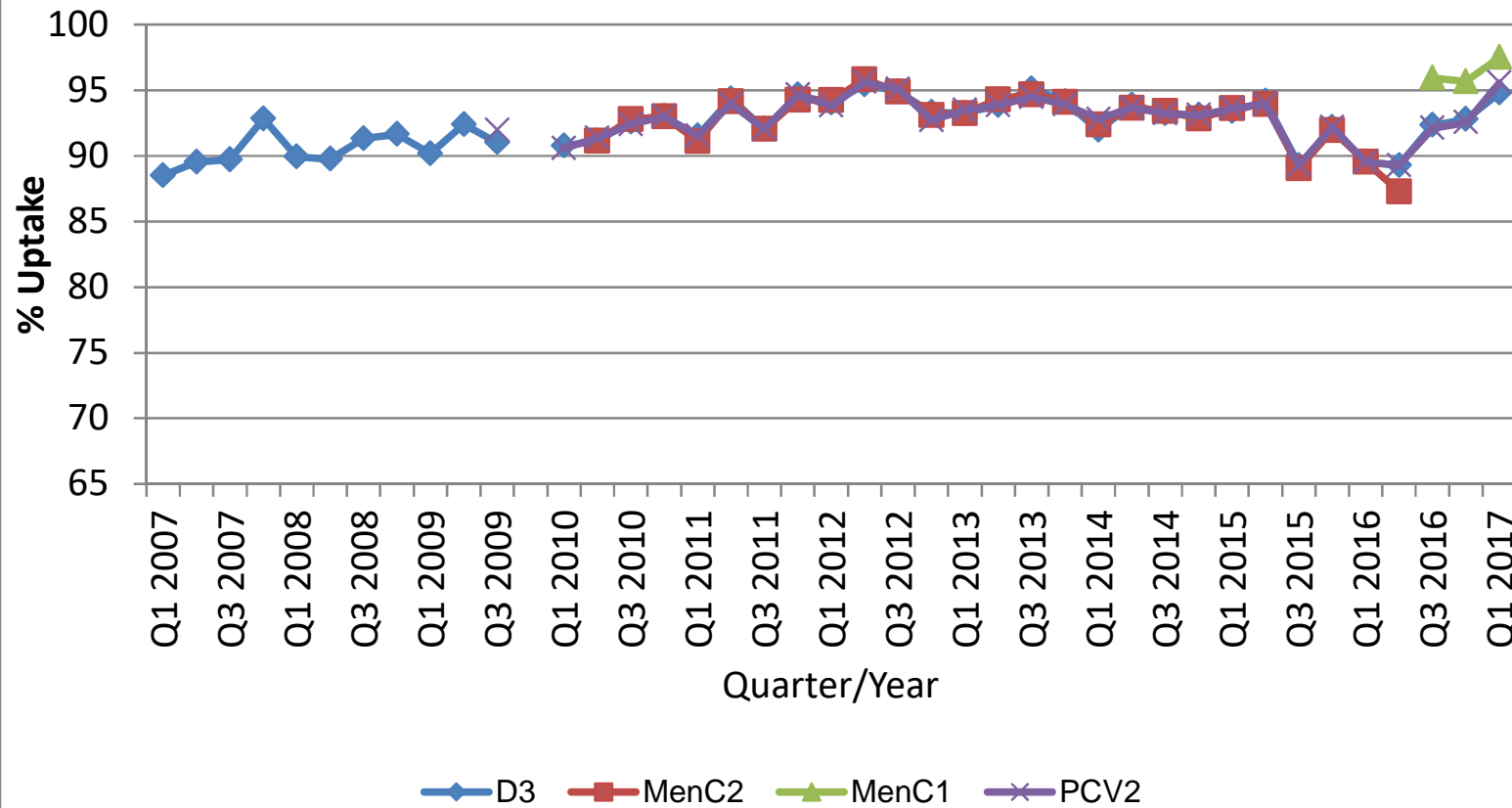

Immunisation Uptake Statistics at 12 months-LHO

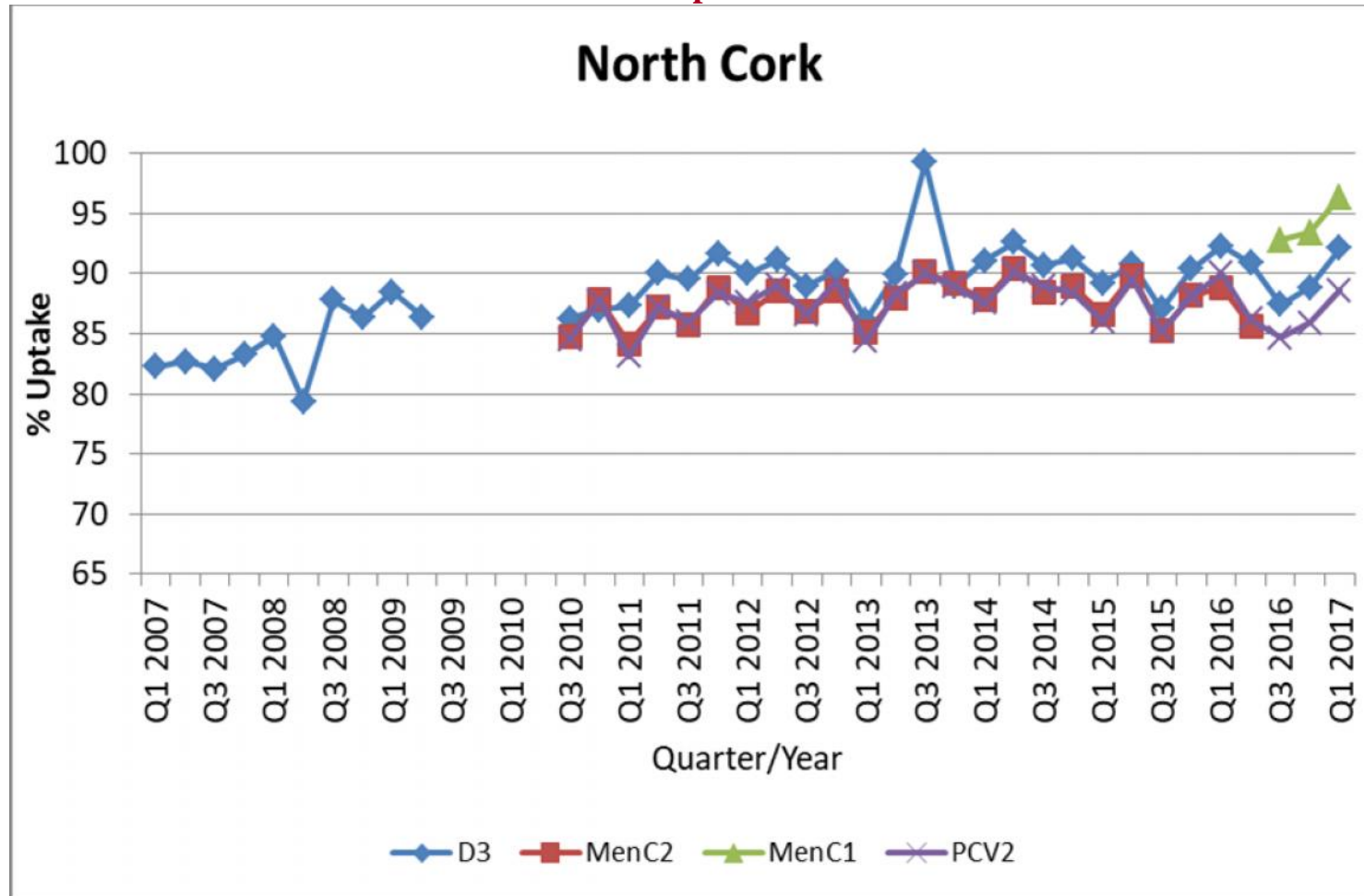

Immunisation Uptake Statistics at 12 months-LHO

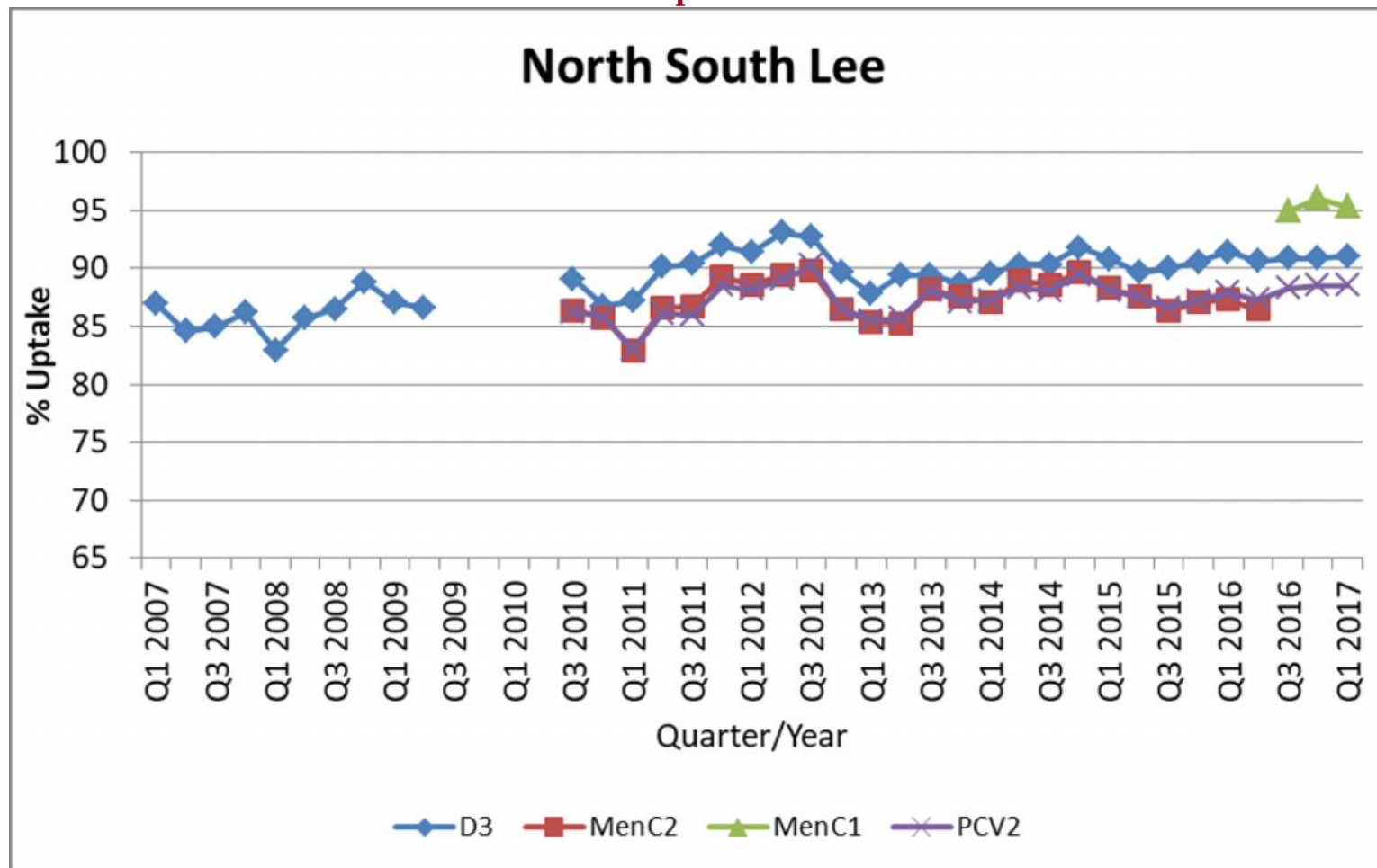

Immunisation Uptake Statistics at 12 months-LHO

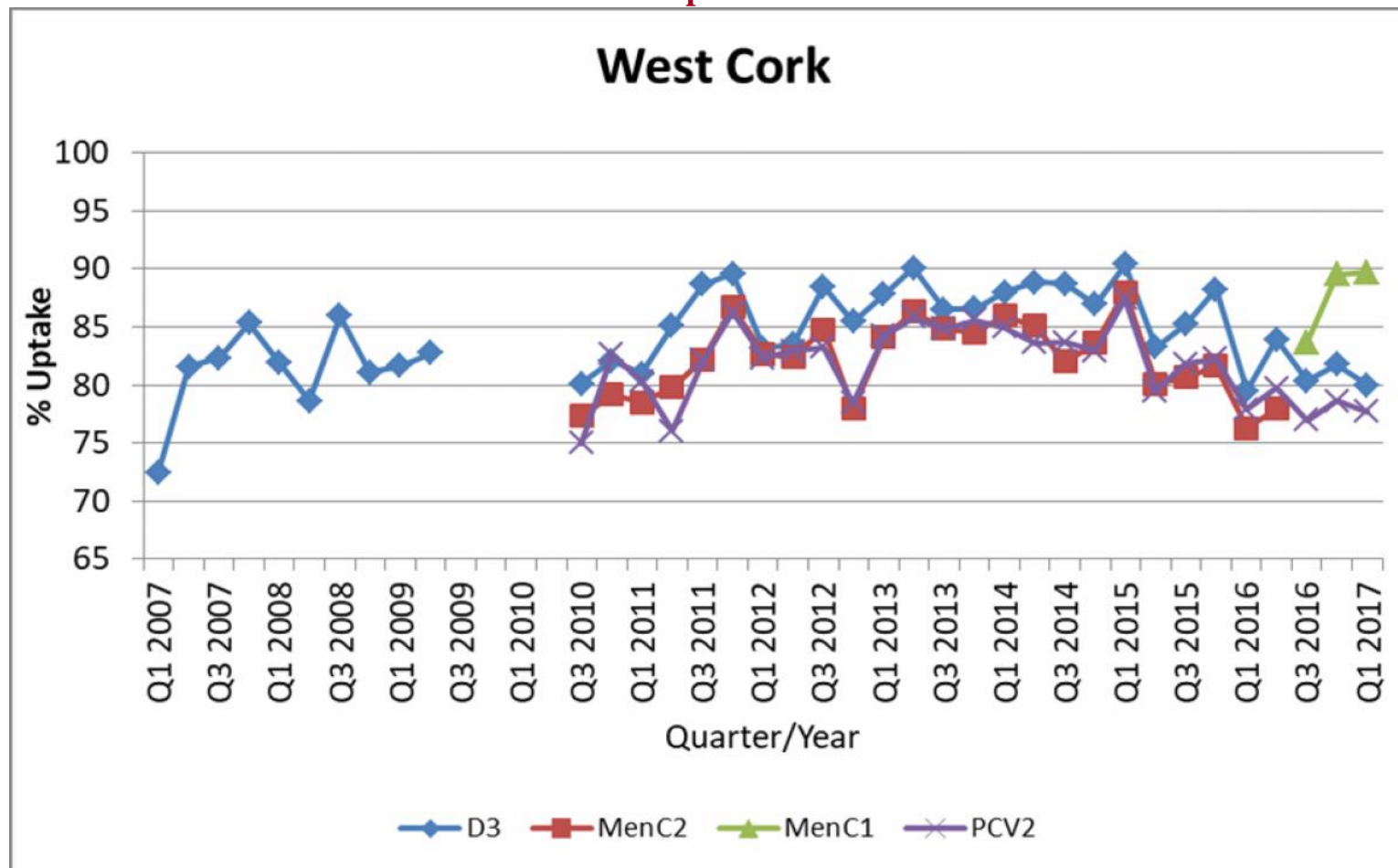

Immunisation Uptake Statistics at 12 months-LHO

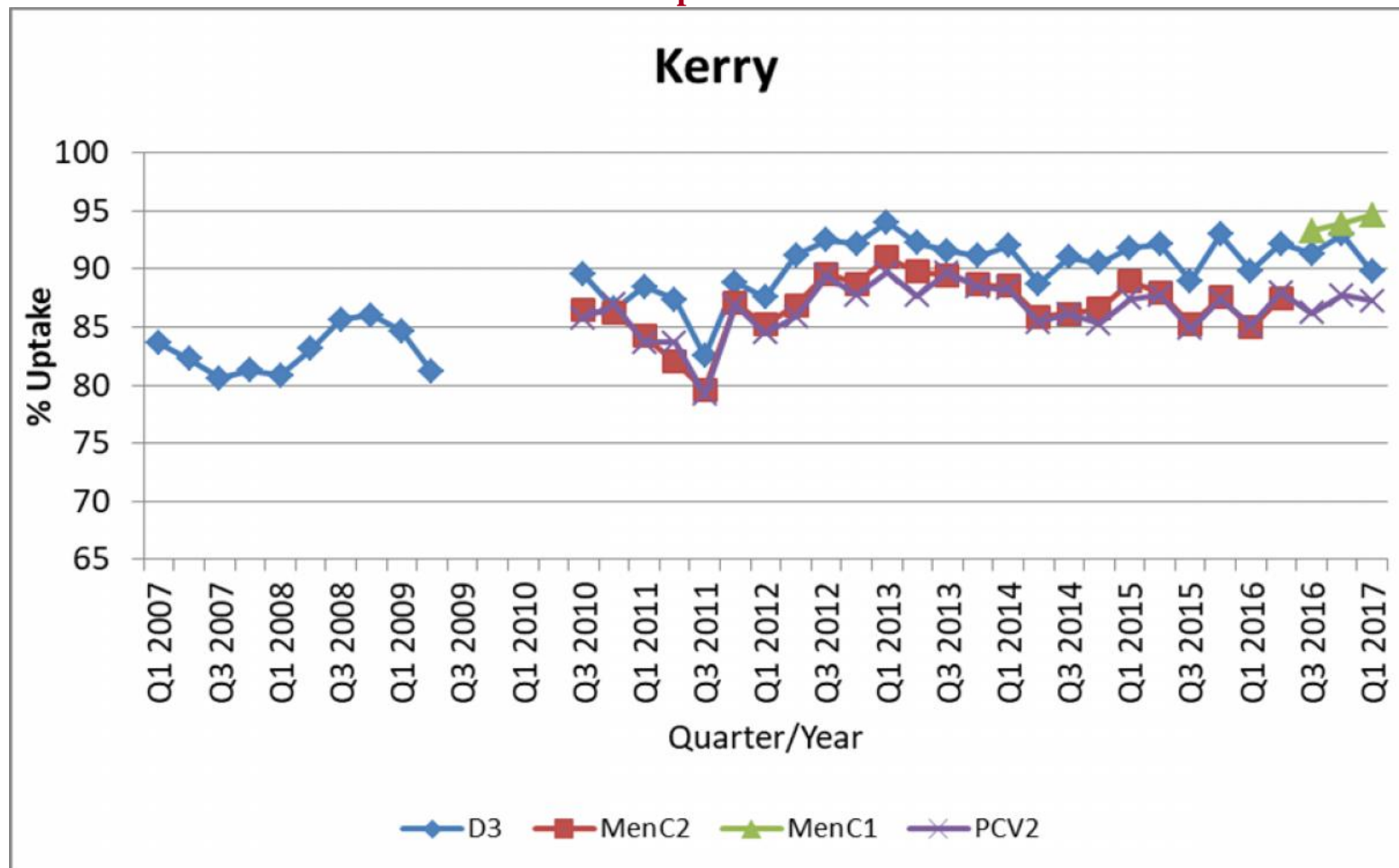

Immunisation Uptake Statistics at 12 months-LHO

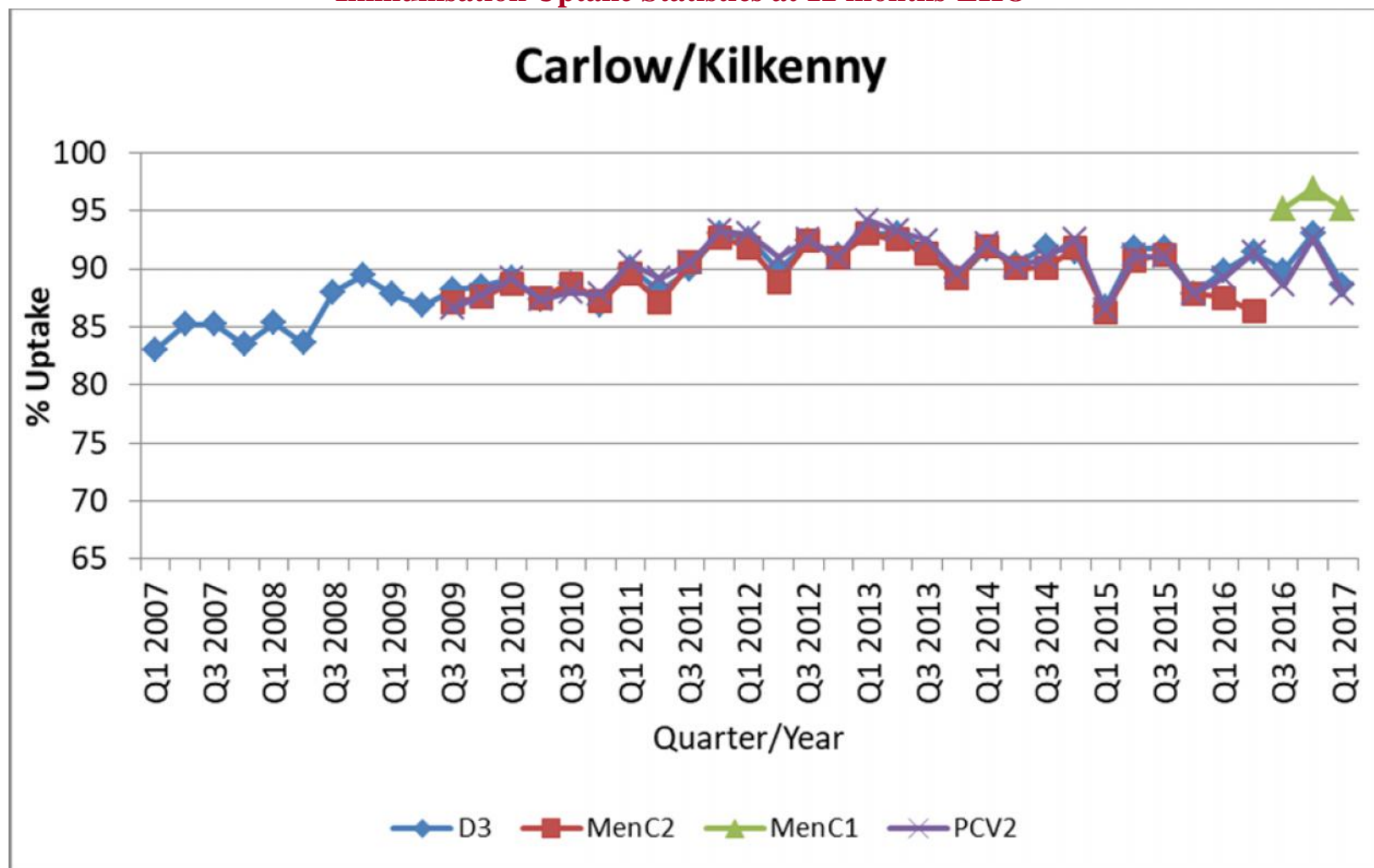

Immunisation Uptake Statistics at 12 months-LHO

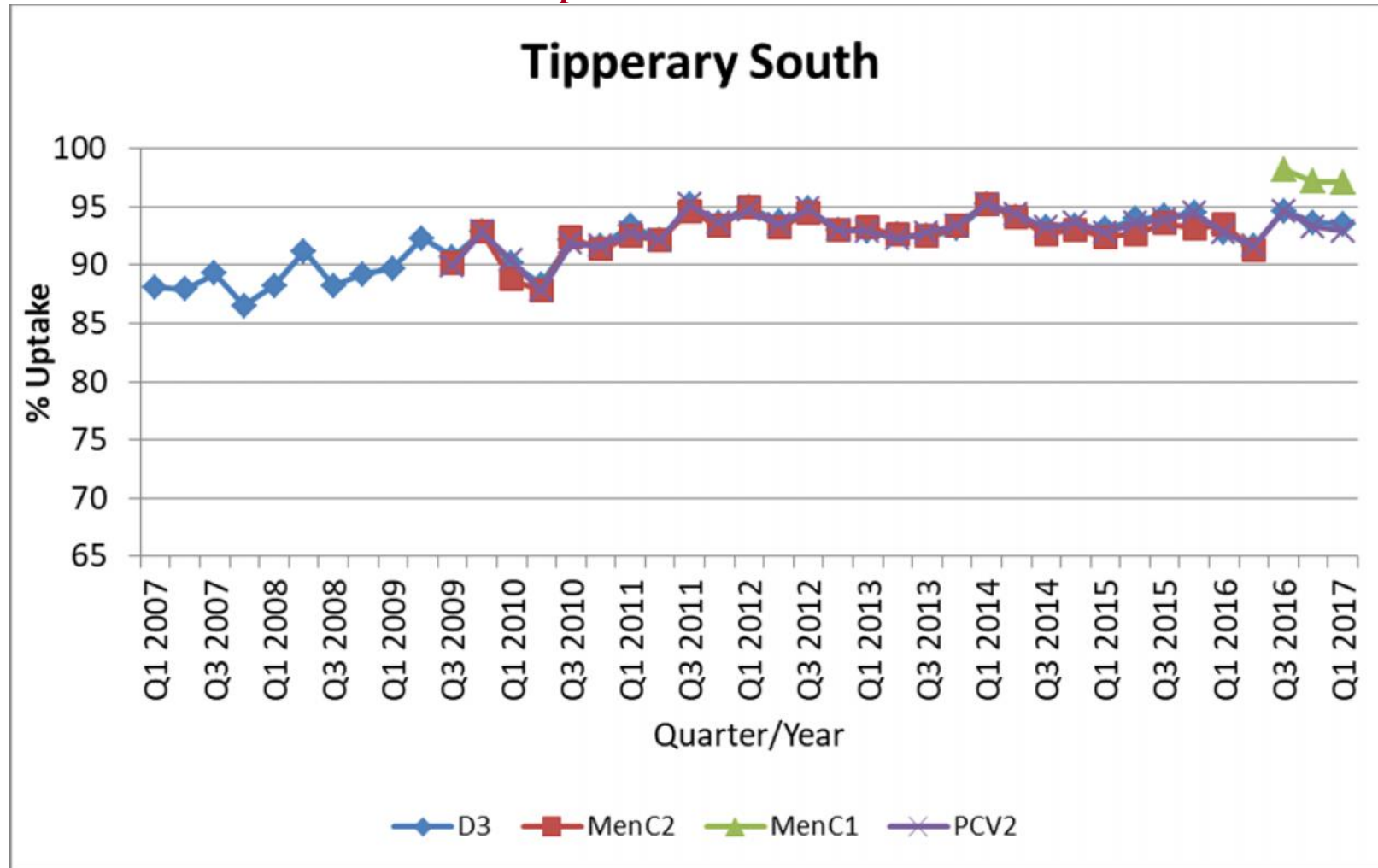

Immunisation Uptake Statistics at 12 months-LHO

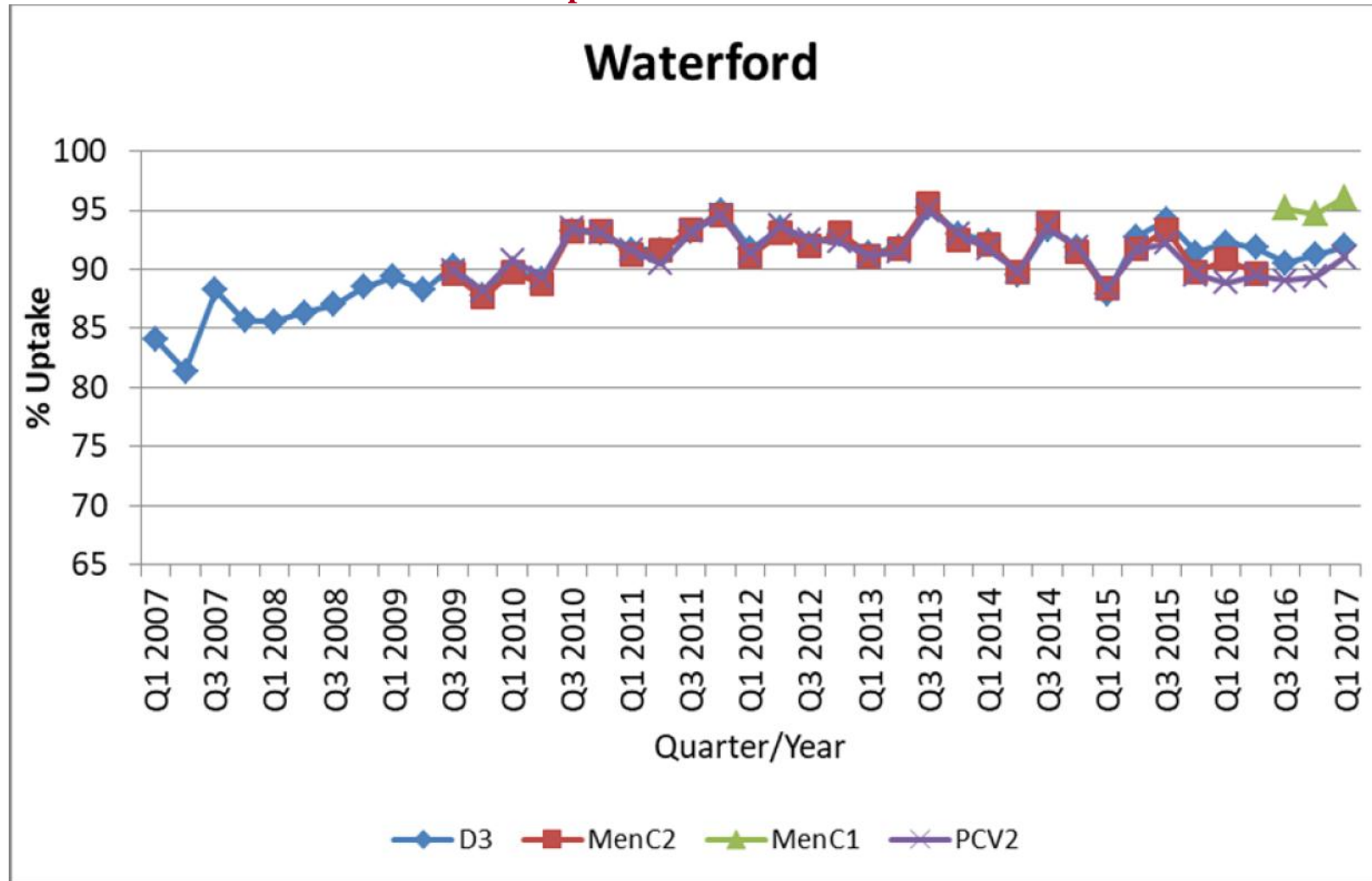

Immunisation Uptake Statistics at 12 months-LHO

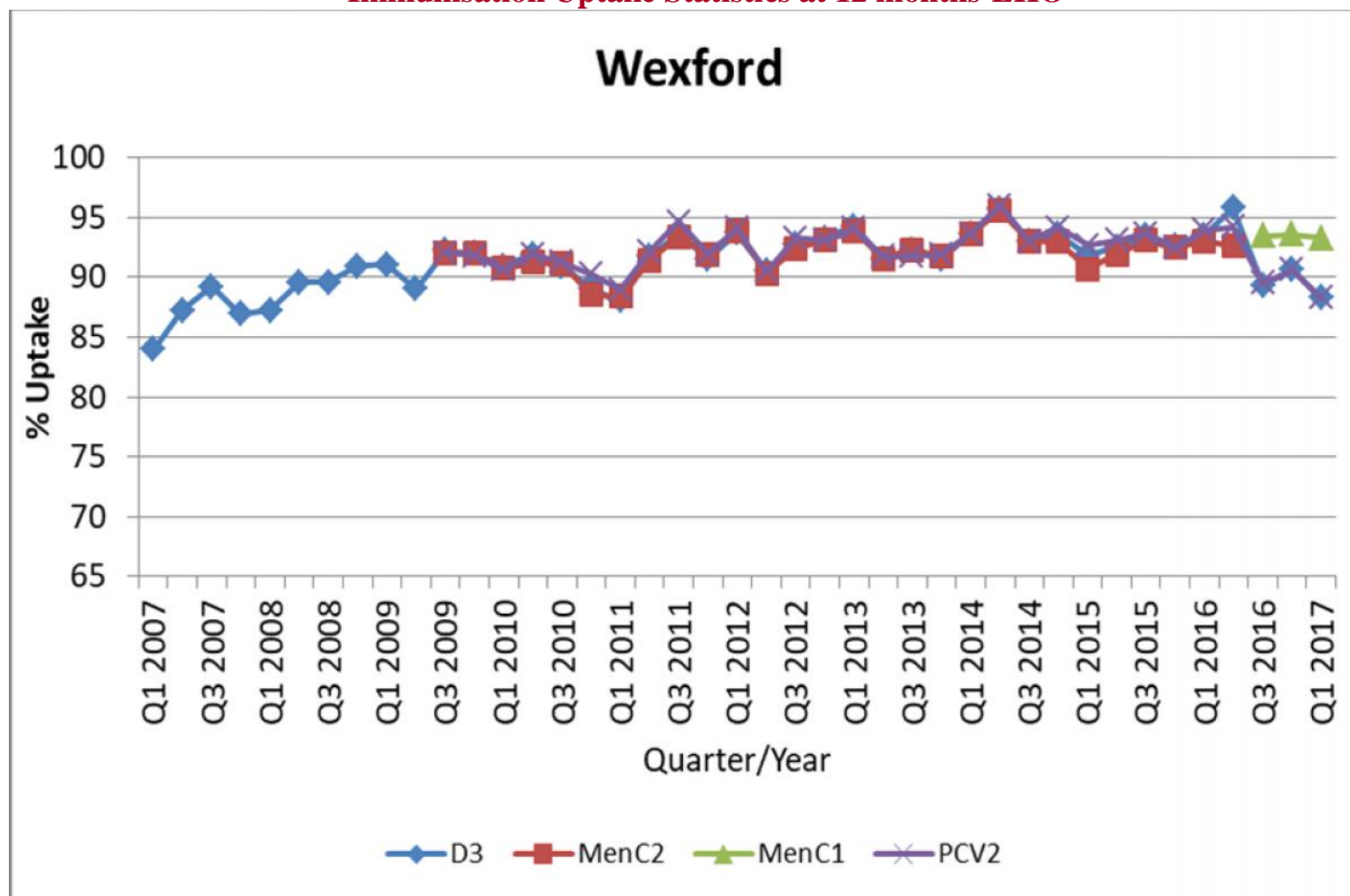

Immunisation Uptake Statistics at 12 months-LHO

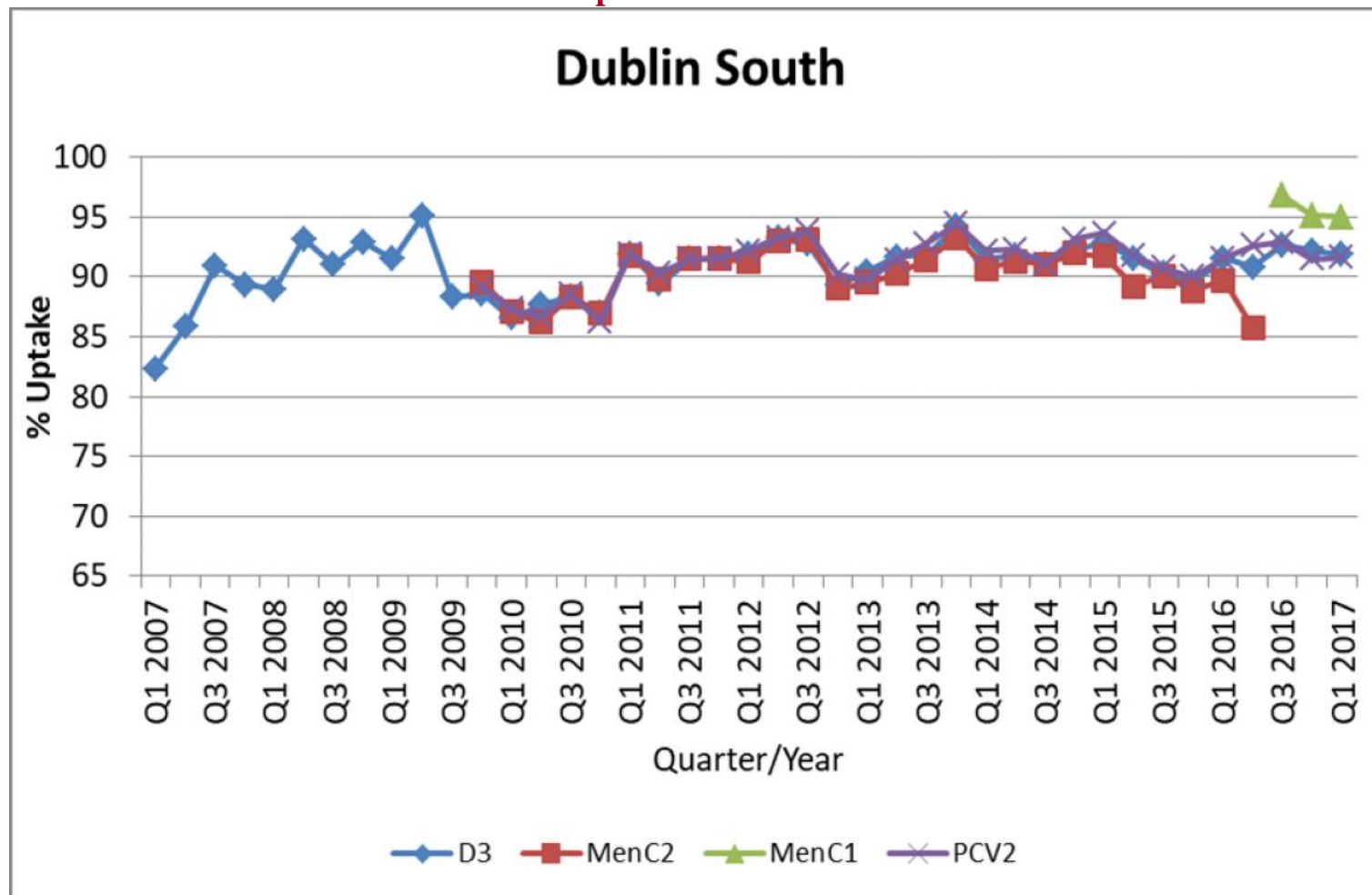

Immunisation Uptake Statistics at 12 months-LHO

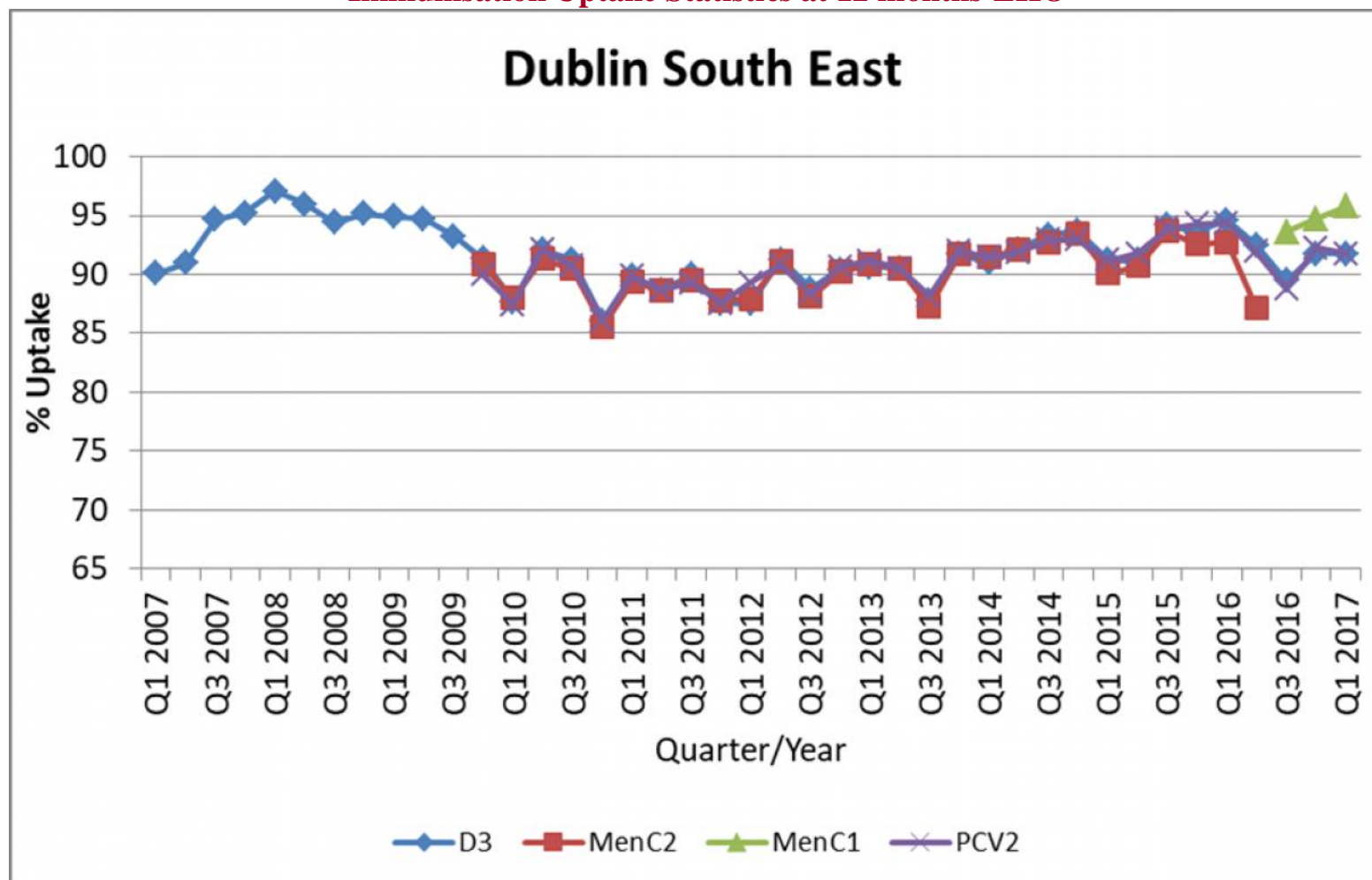

Immunisation Uptake Statistics at 12 months-LHO

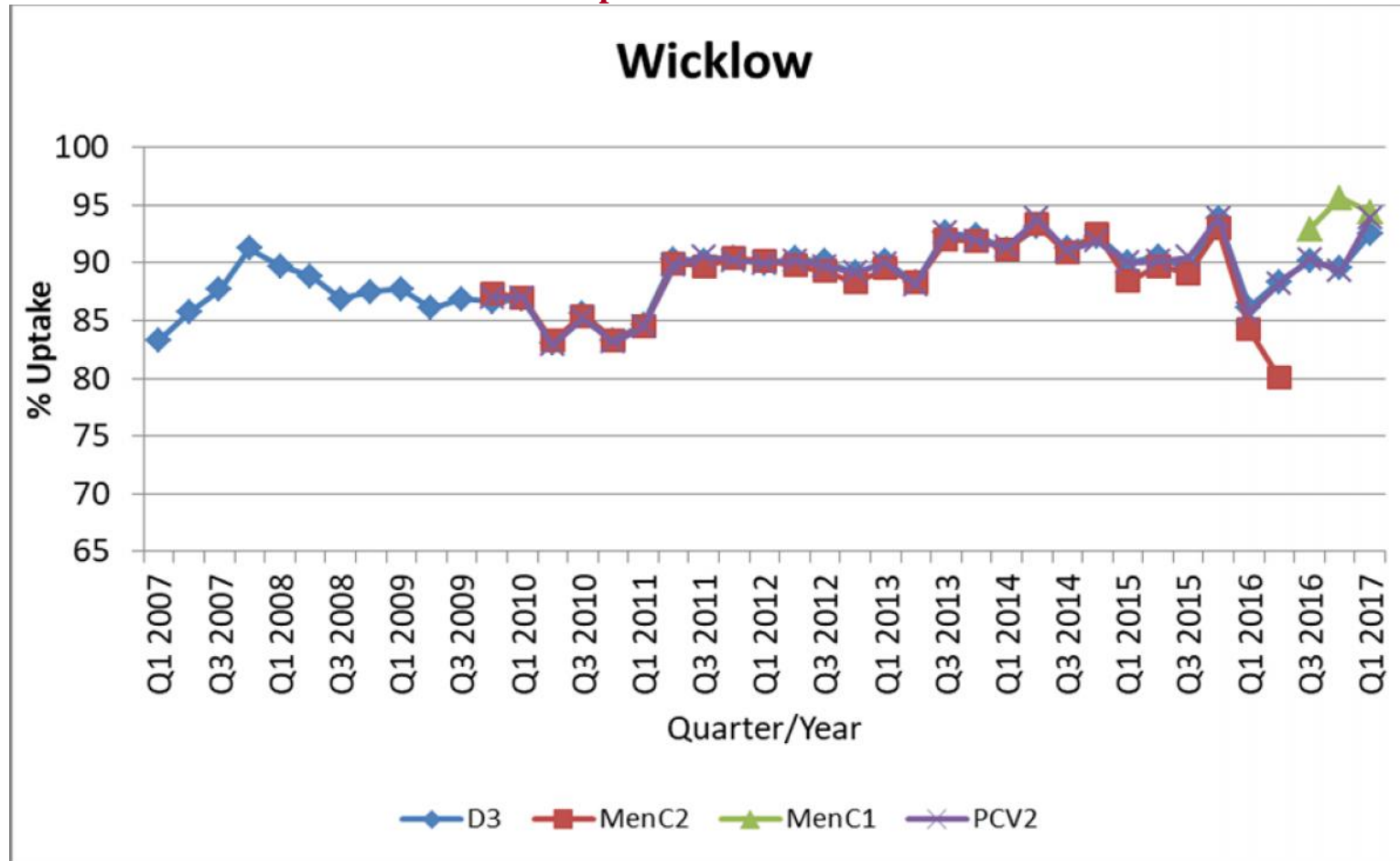

Immunisation Uptake Statistics at 12 months-LHO

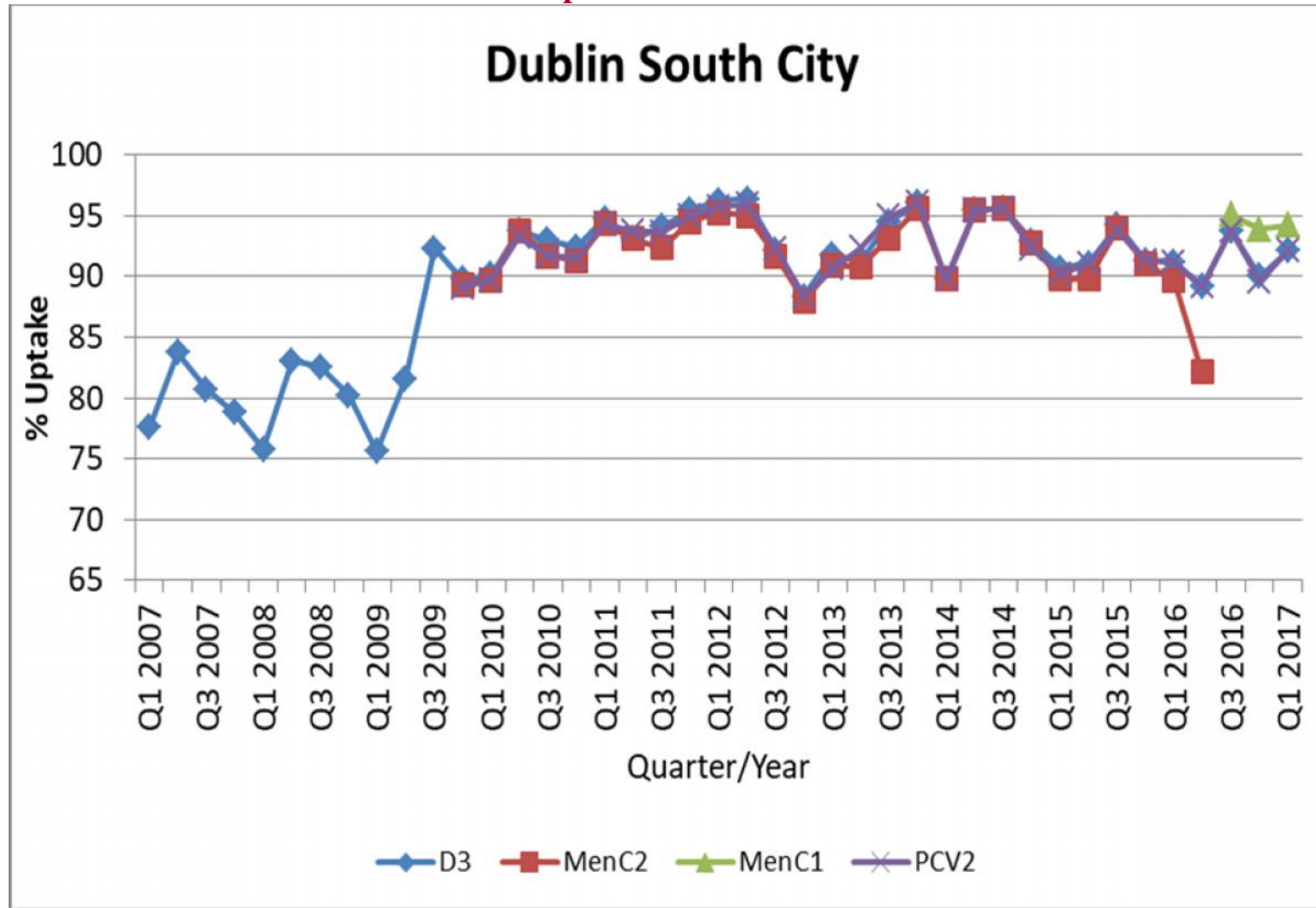

Immunisation Uptake Statistics at 12 months-LHO

Dublin South West

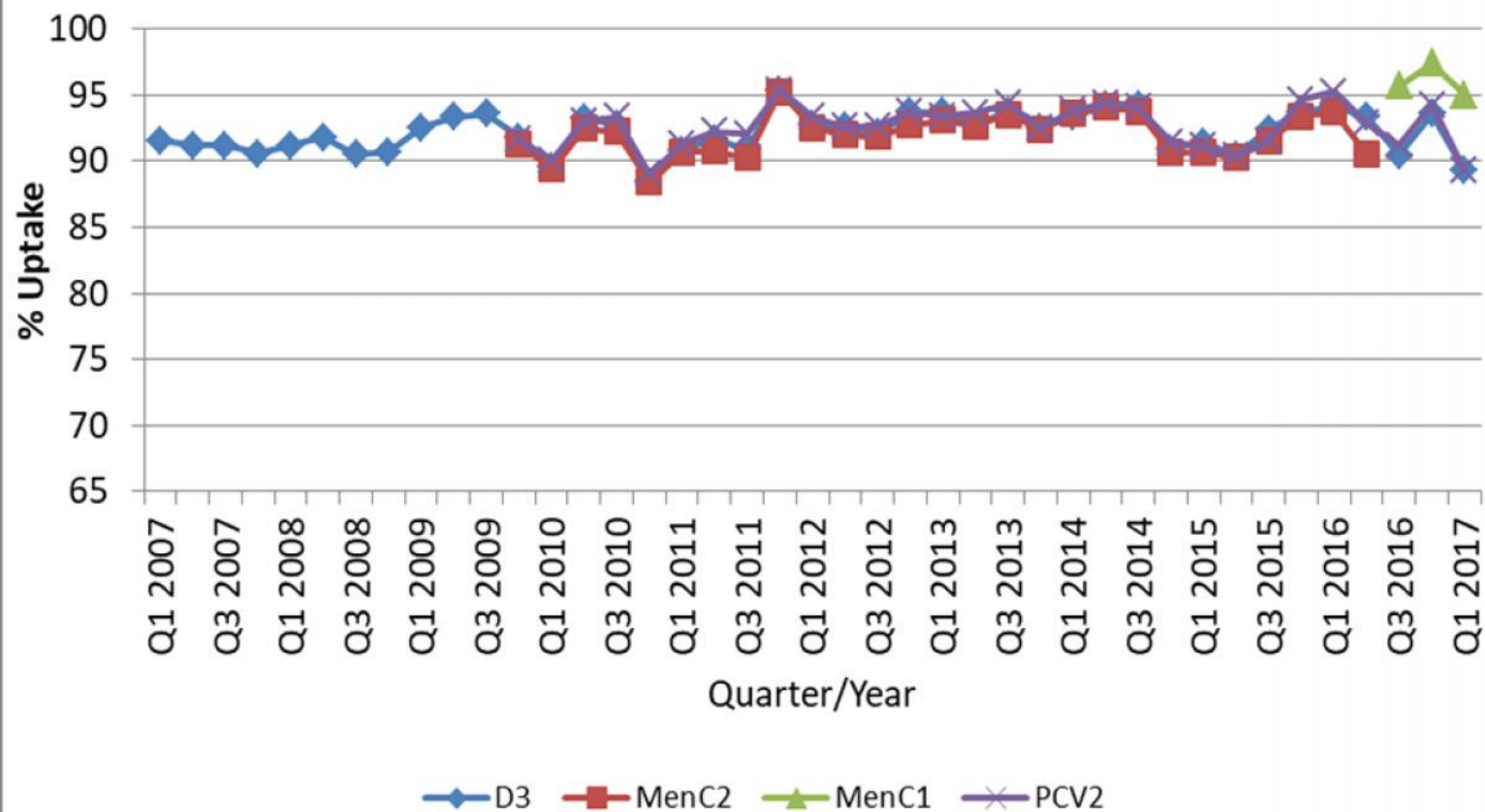

Immunisation Uptake Statistics at 12 months-LHO

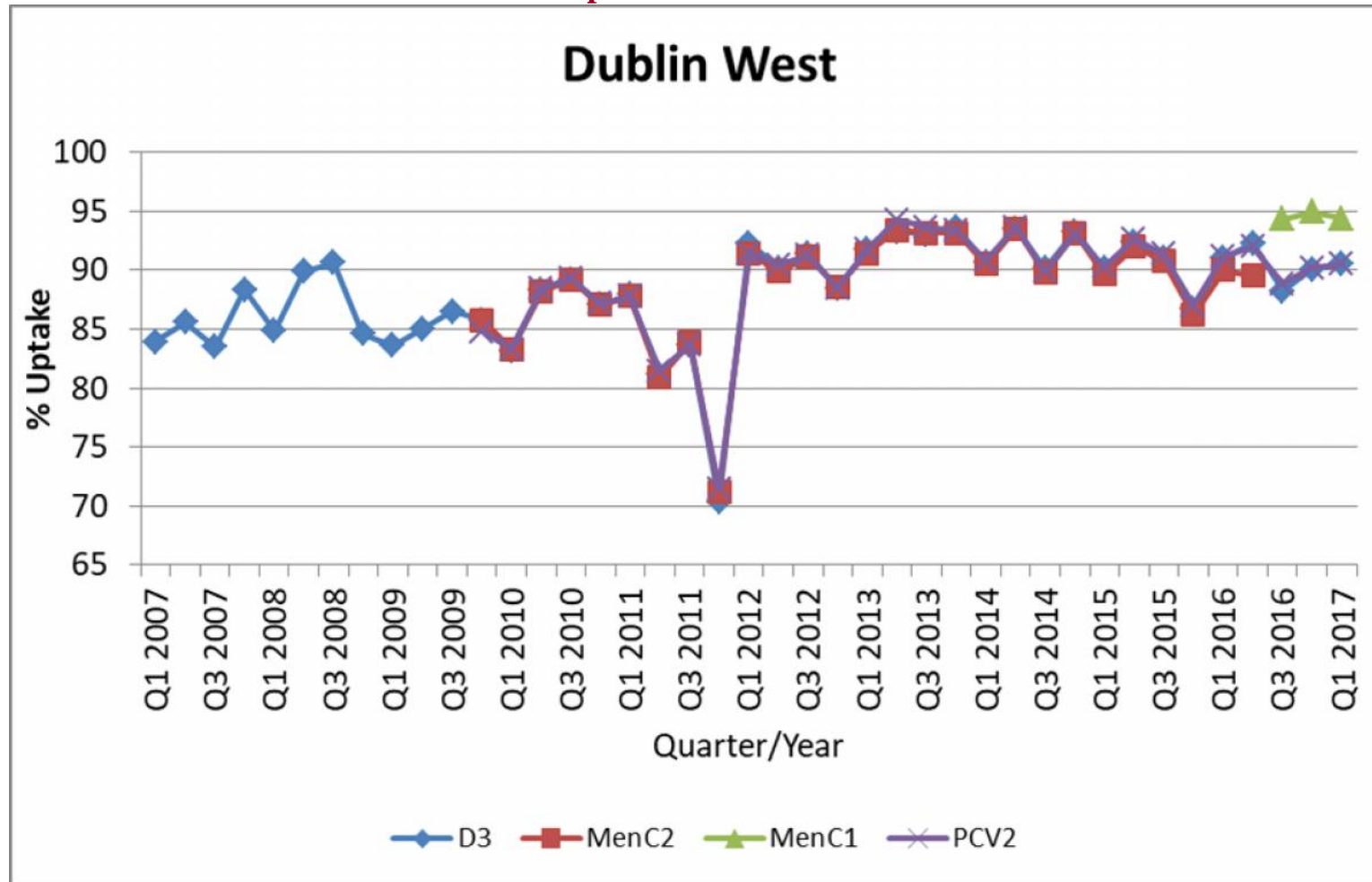

Immunisation Uptake Statistics at 12 months-LHO

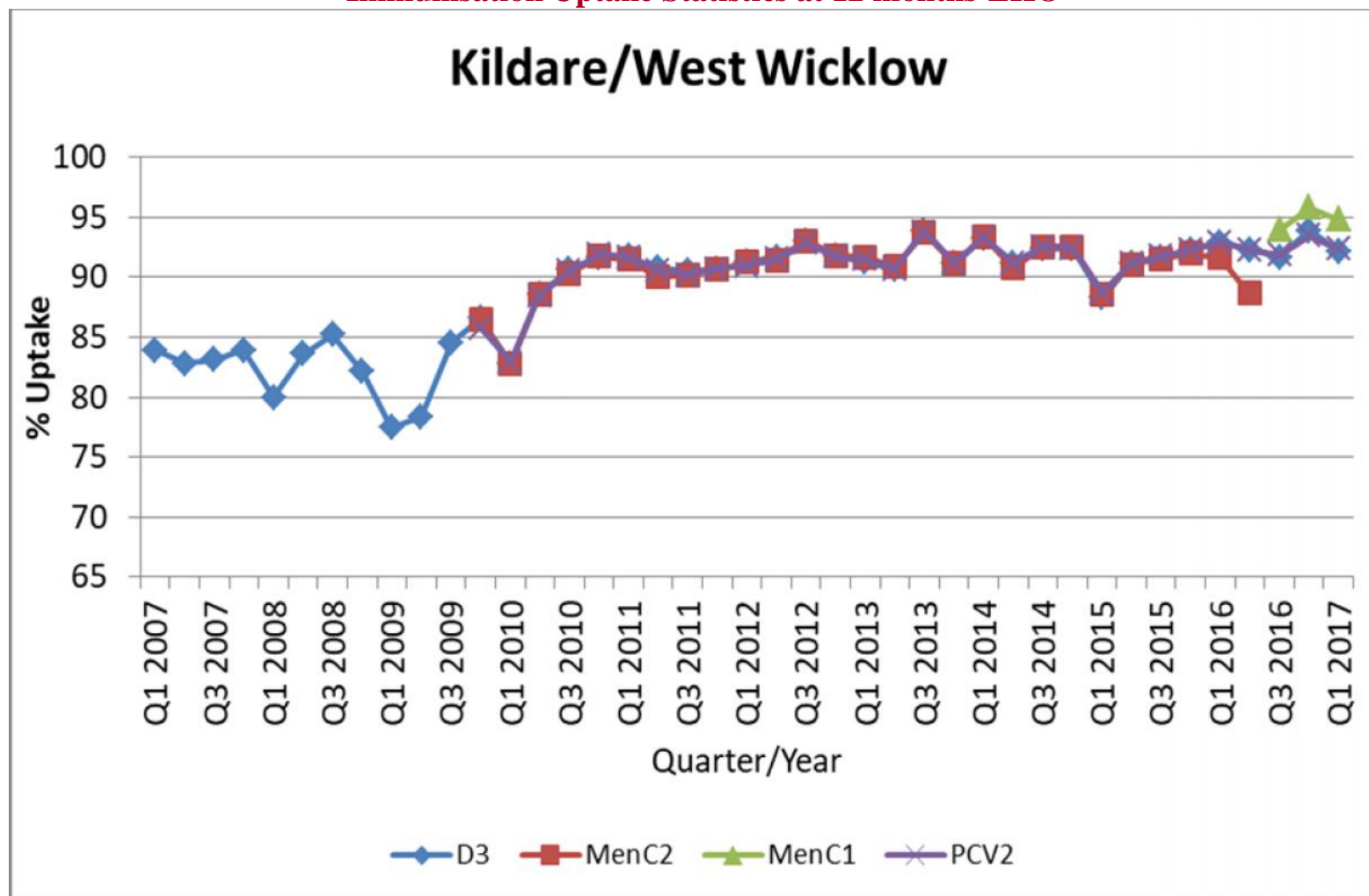

Immunisation Uptake Statistics at 12 months-LHO

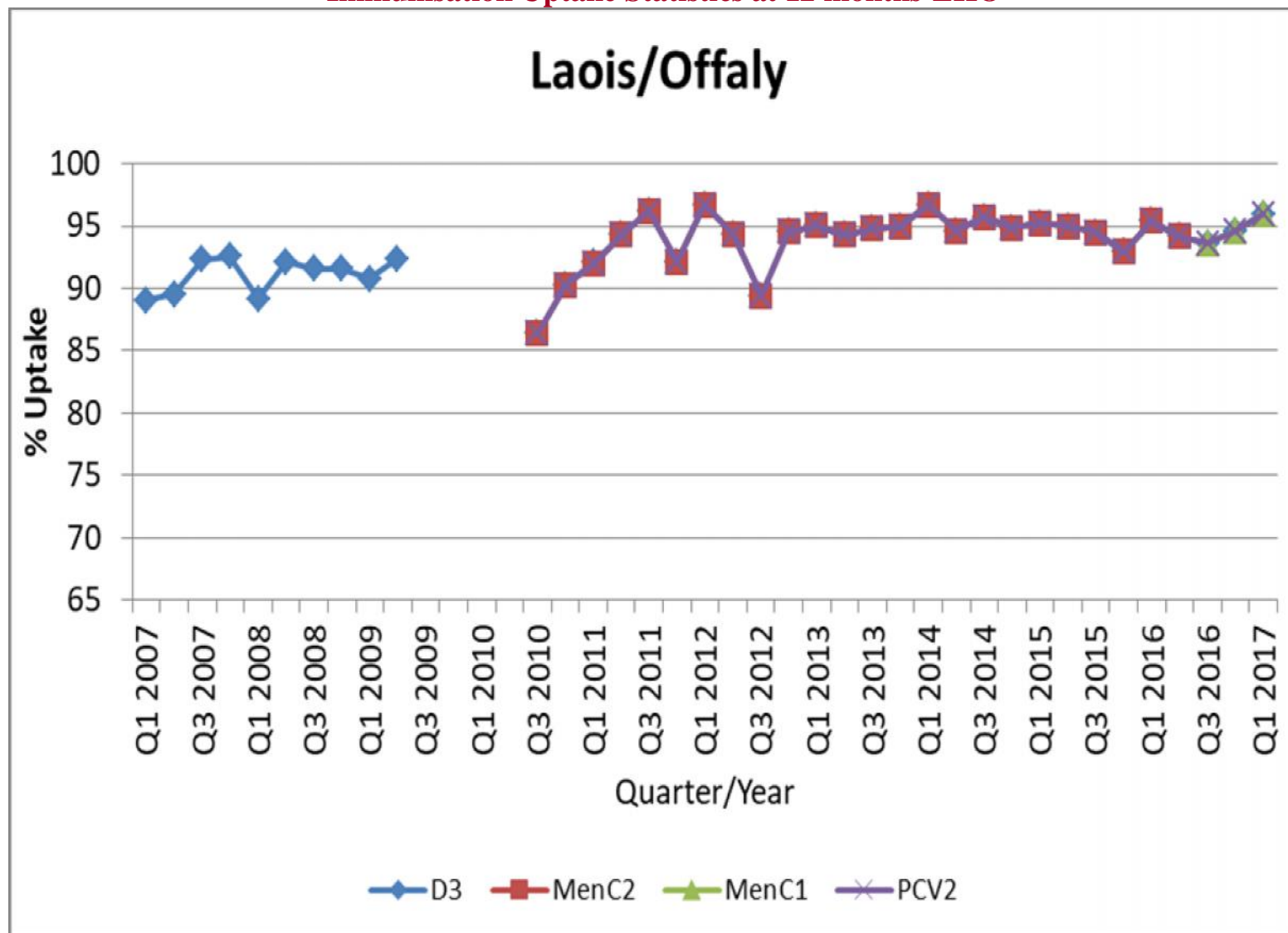

Immunisation Uptake Statistics at 12 months-LHO

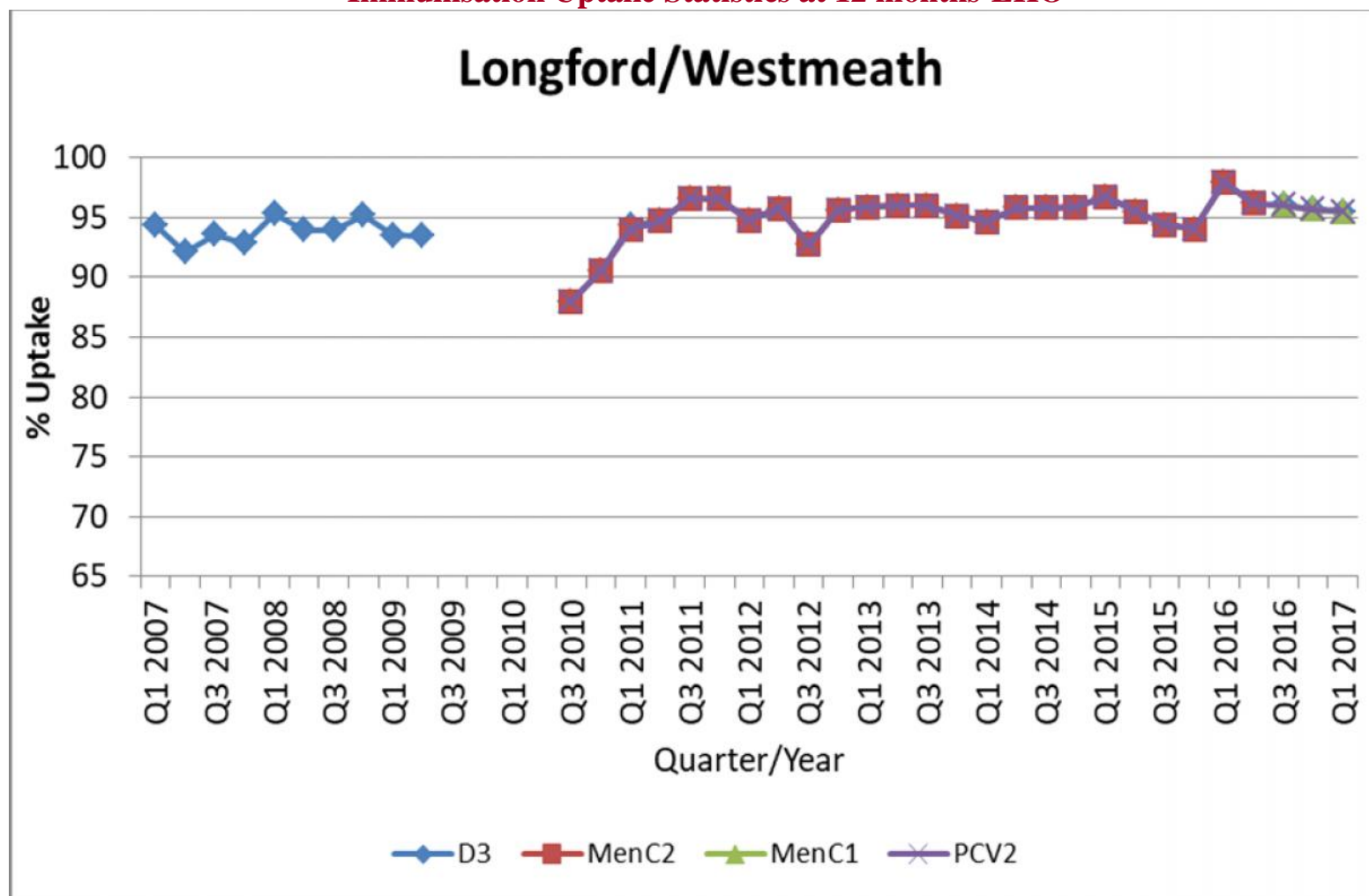

Immunisation Uptake Statistics at 12 months-LHO

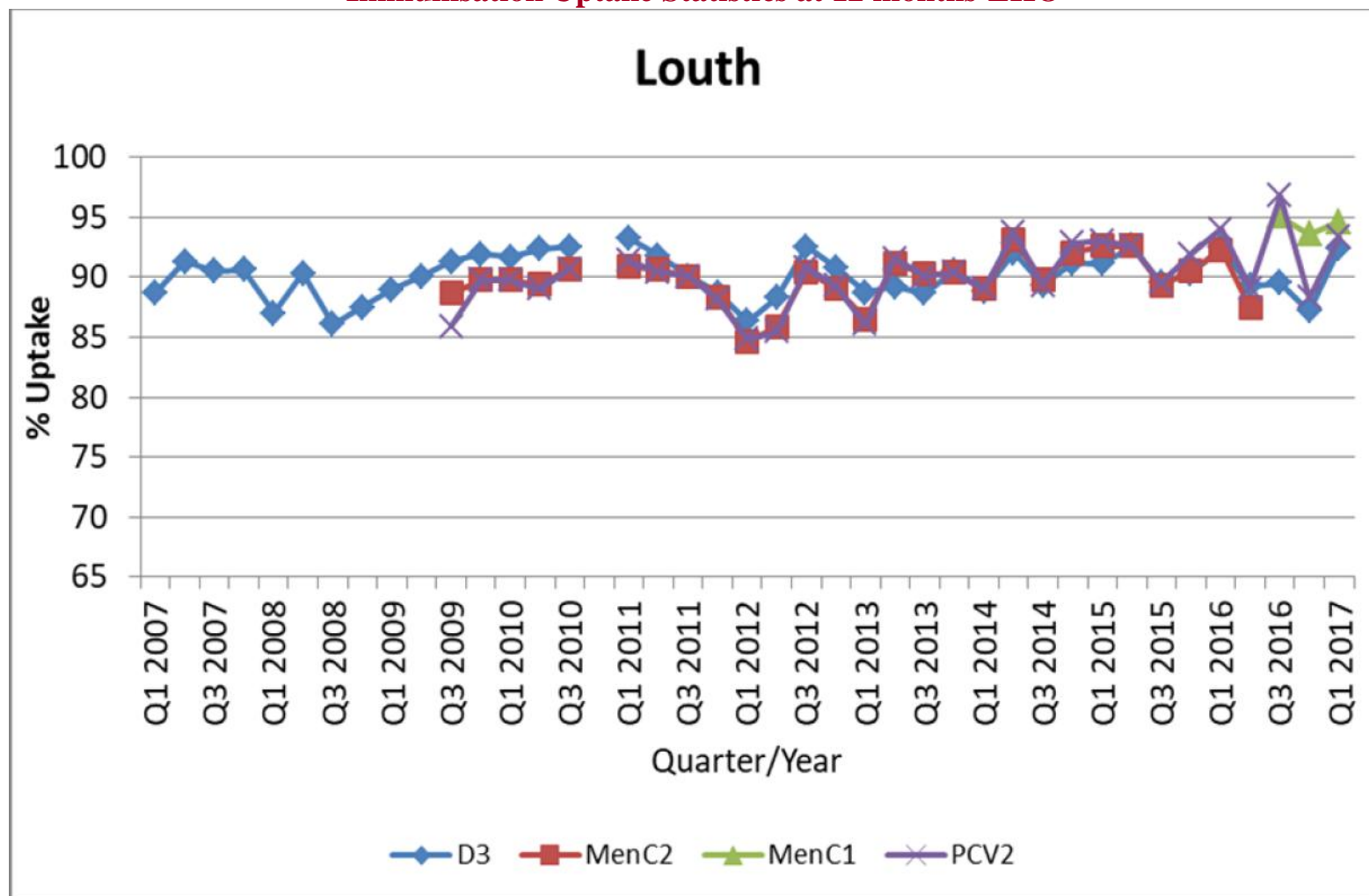

Immunisation Uptake Statistics at 12 months-LHO

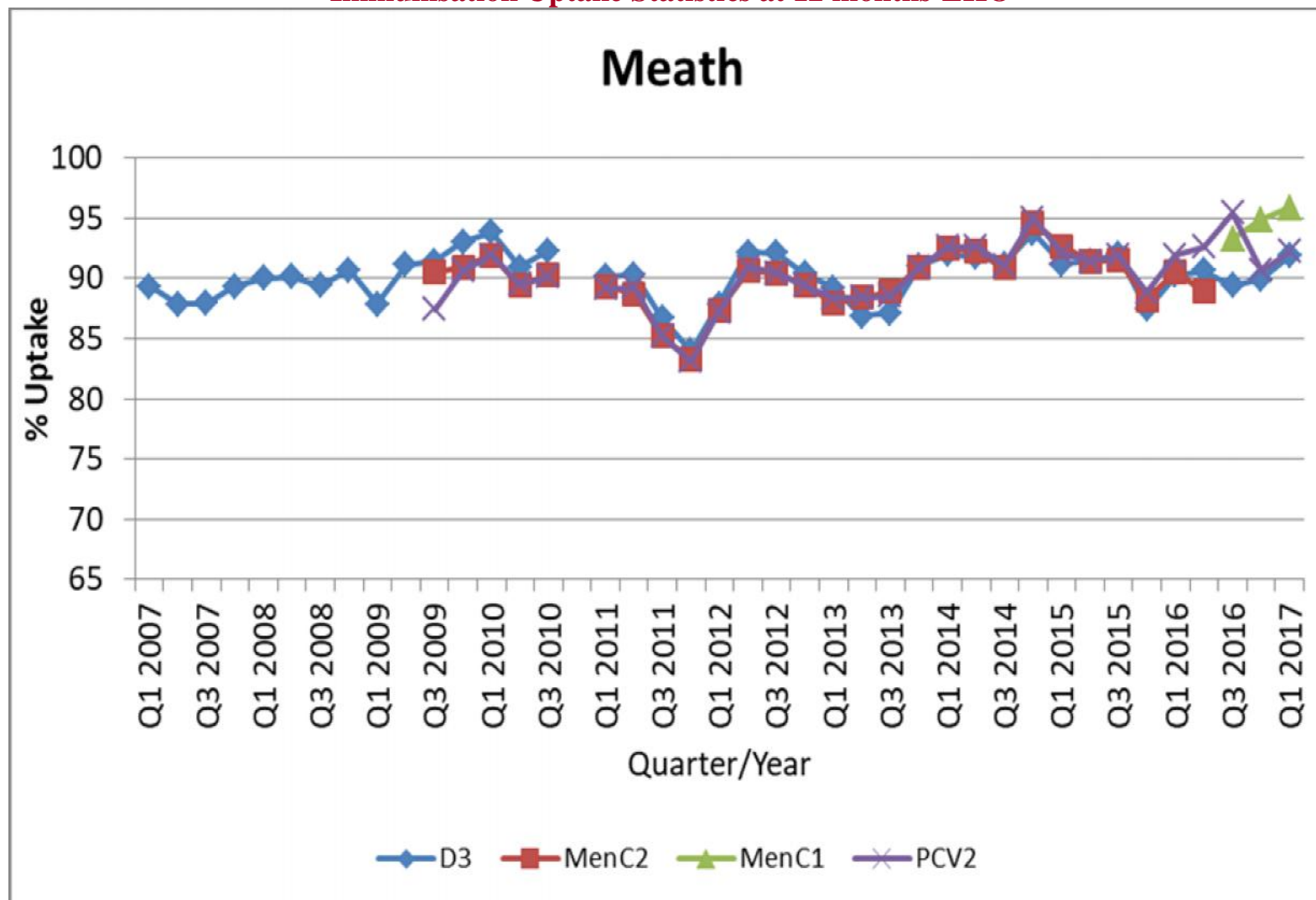

Immunisation Uptake Statistics at 12 months-LHO

Dublin North West

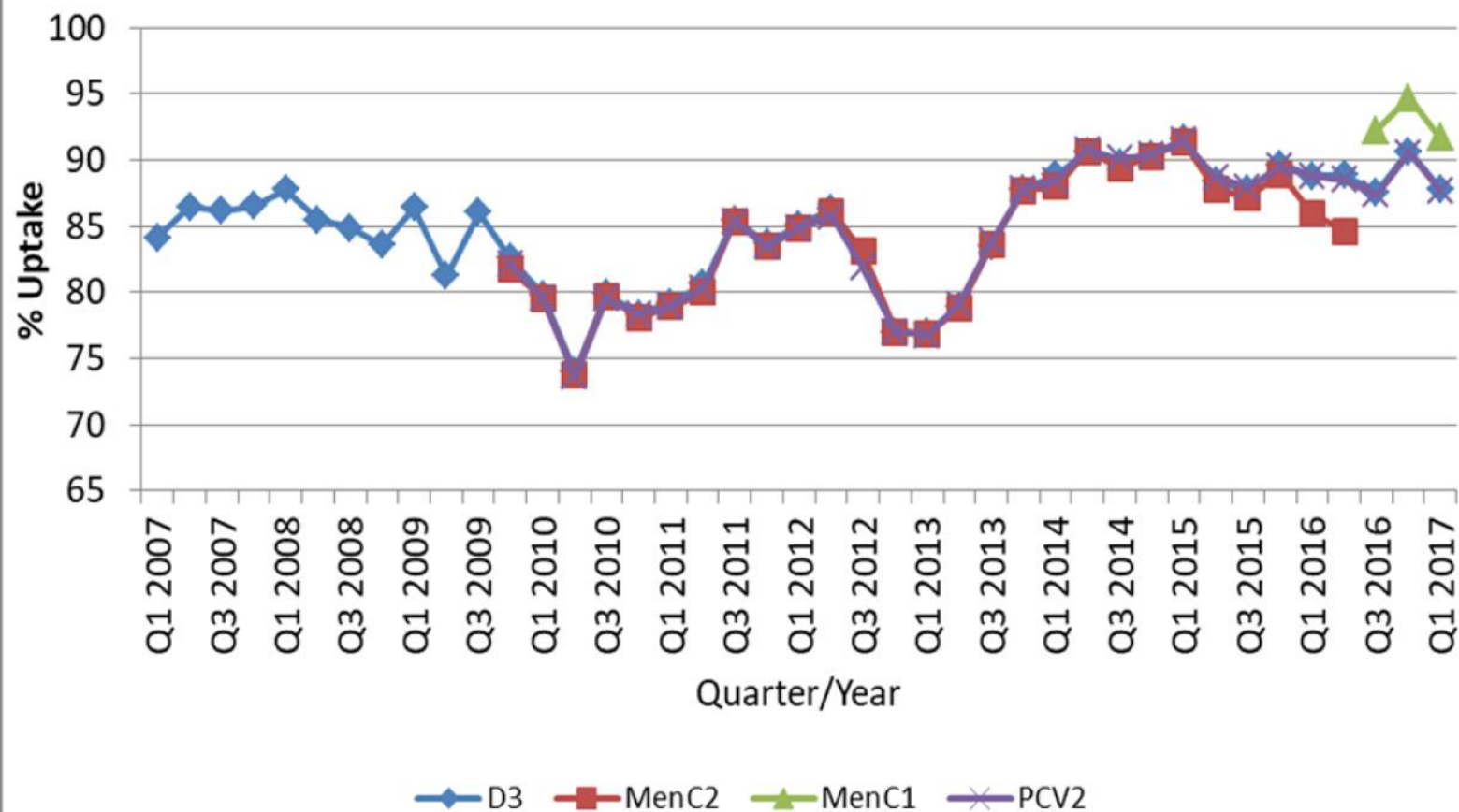

Immunisation Uptake Statistics at 12 months-LHO

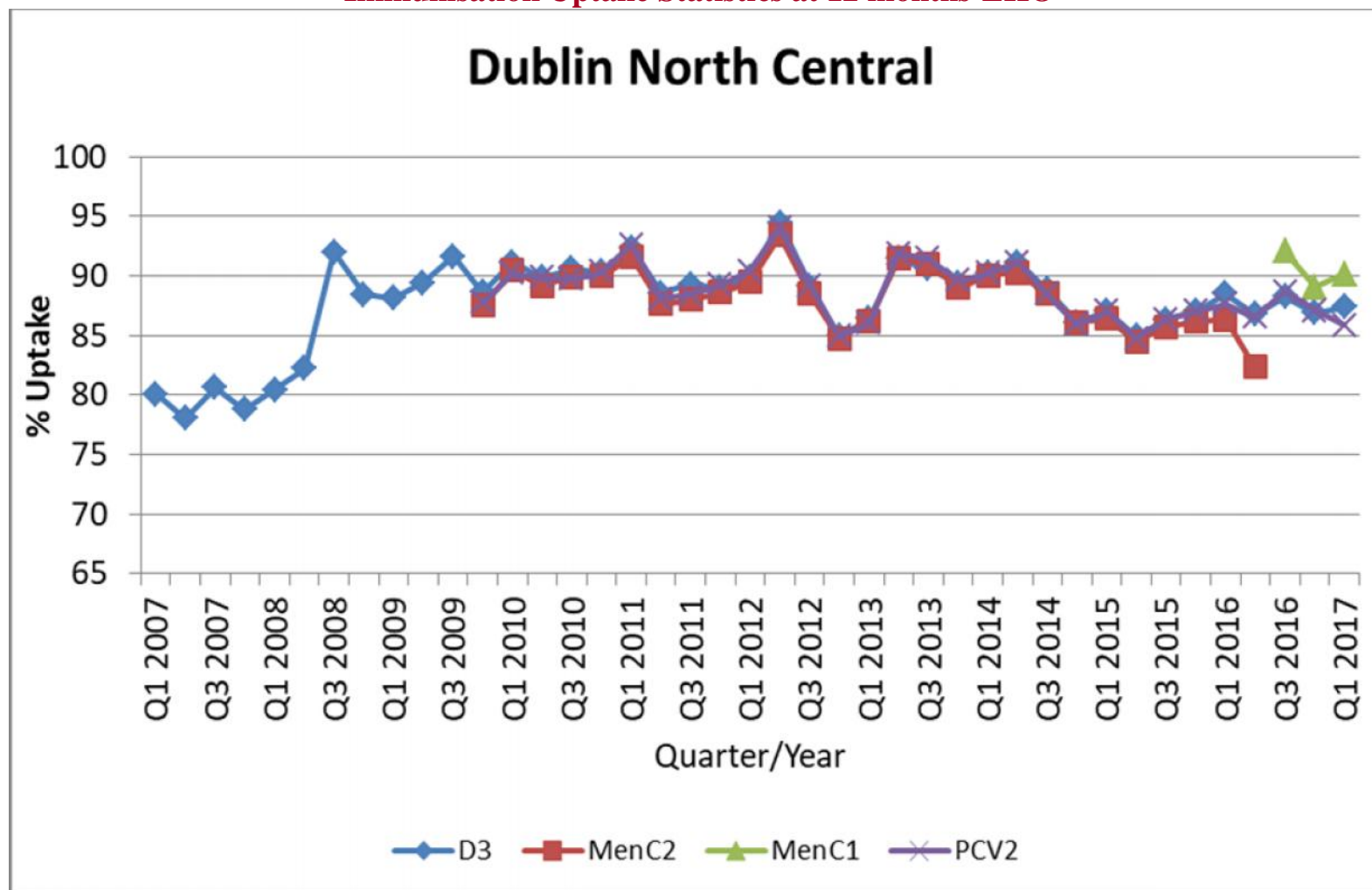

Immunisation Uptake Statistics at 12 months-LHO

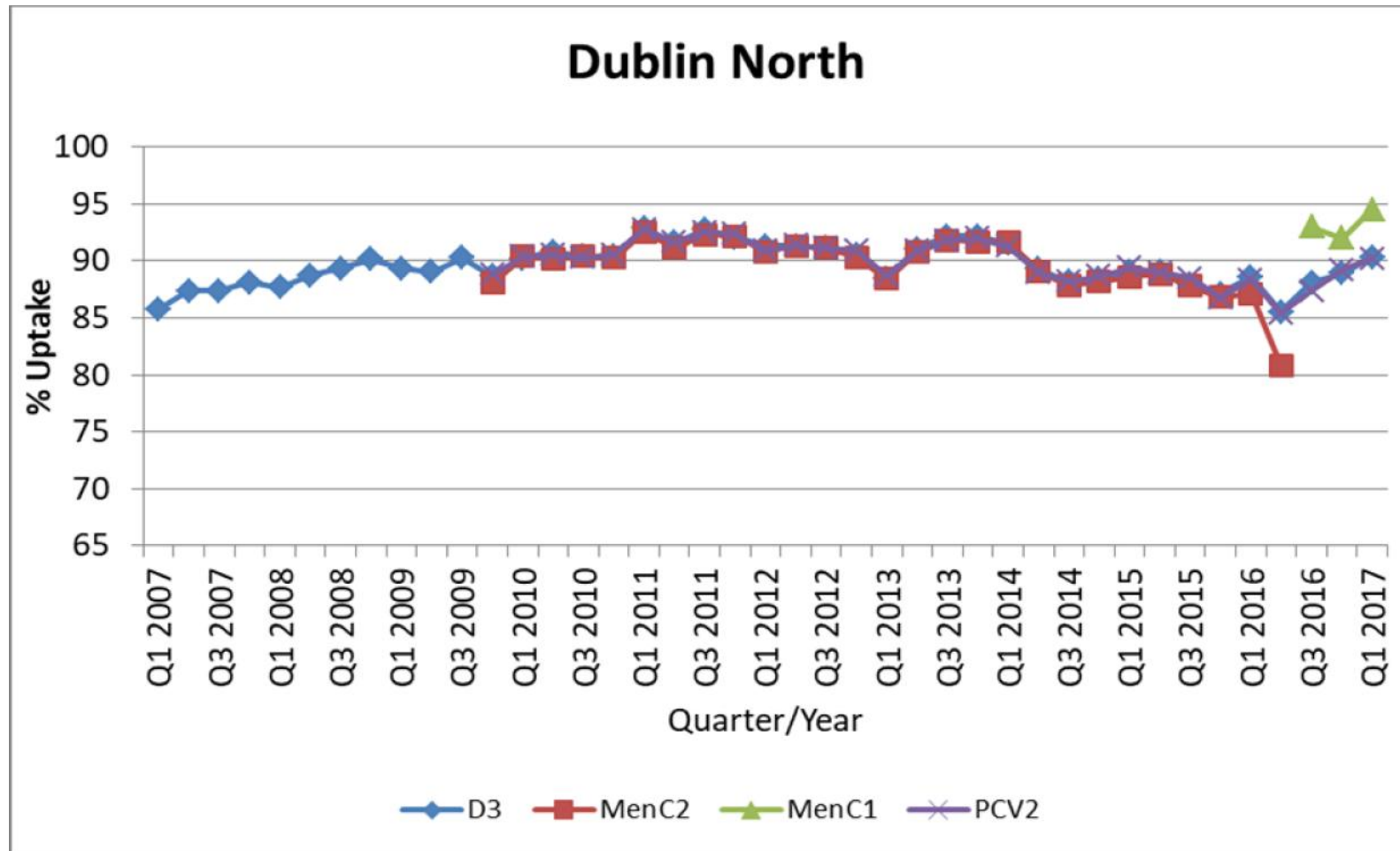

Immunisation Uptake Statistics at 24 months-LHO

Cavan/Monaghan

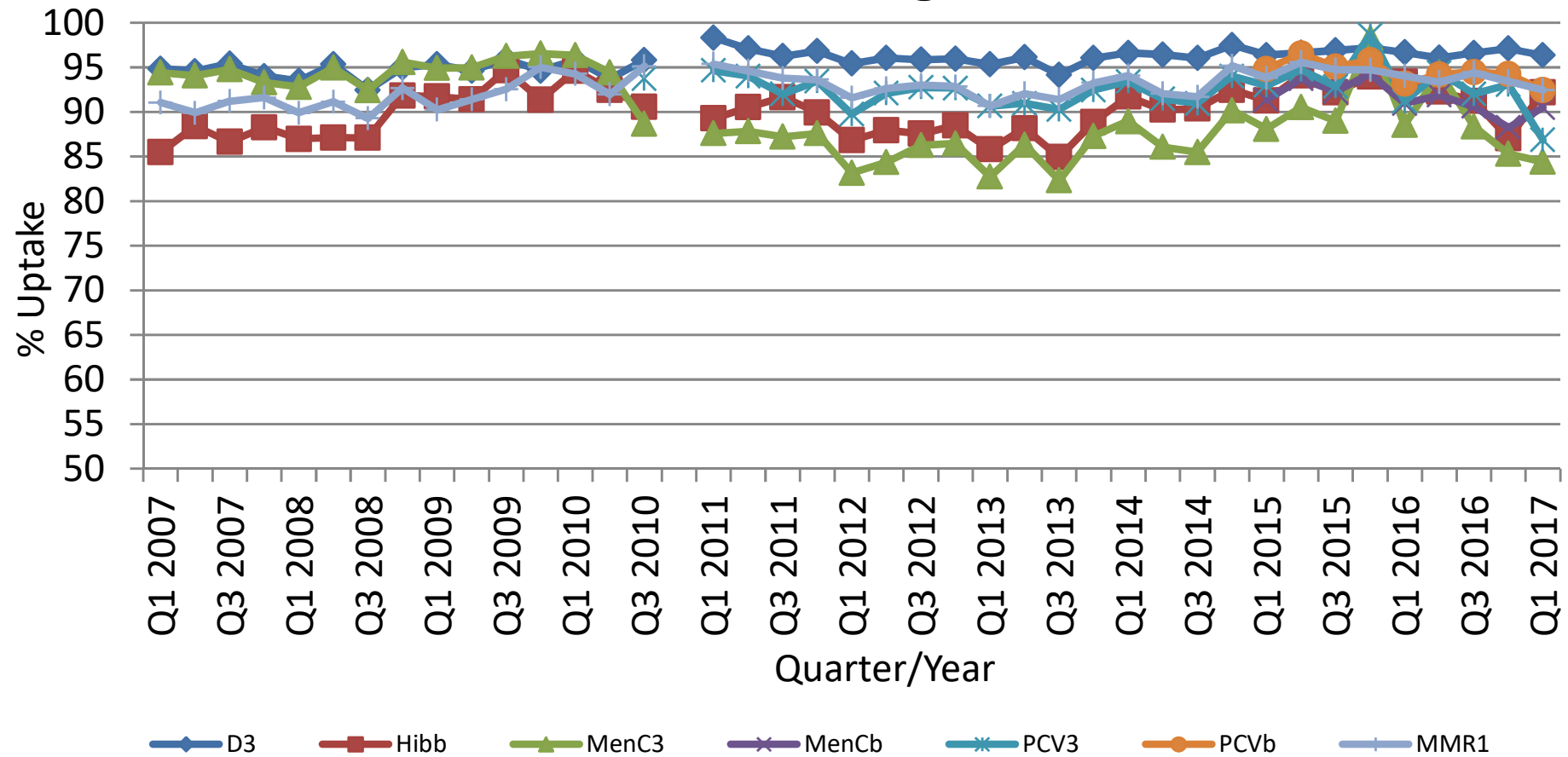

Immunisation Uptake Statistics at 24 months-LHO

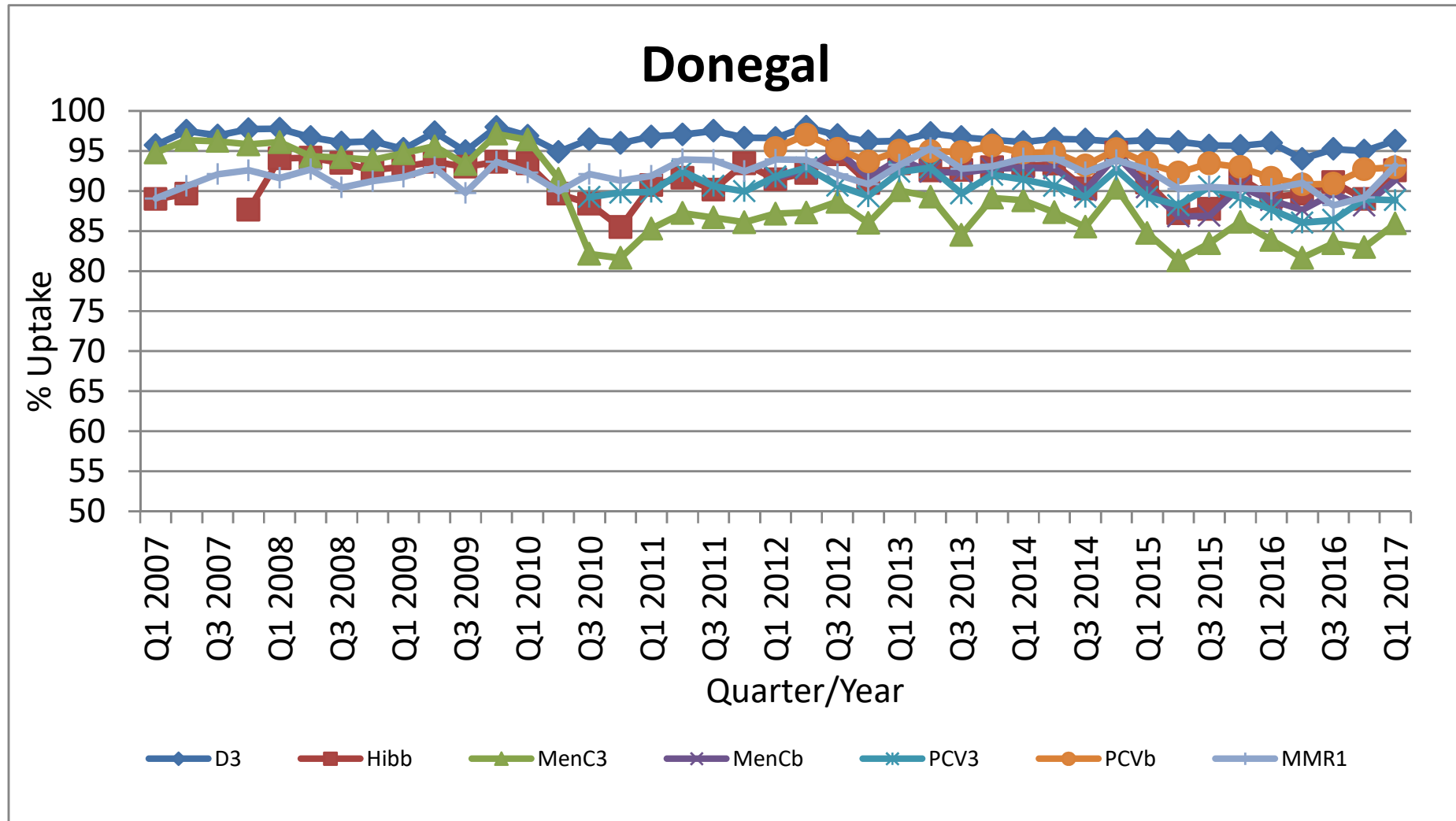

Immunisation Uptake Statistics at 24 months-LHO

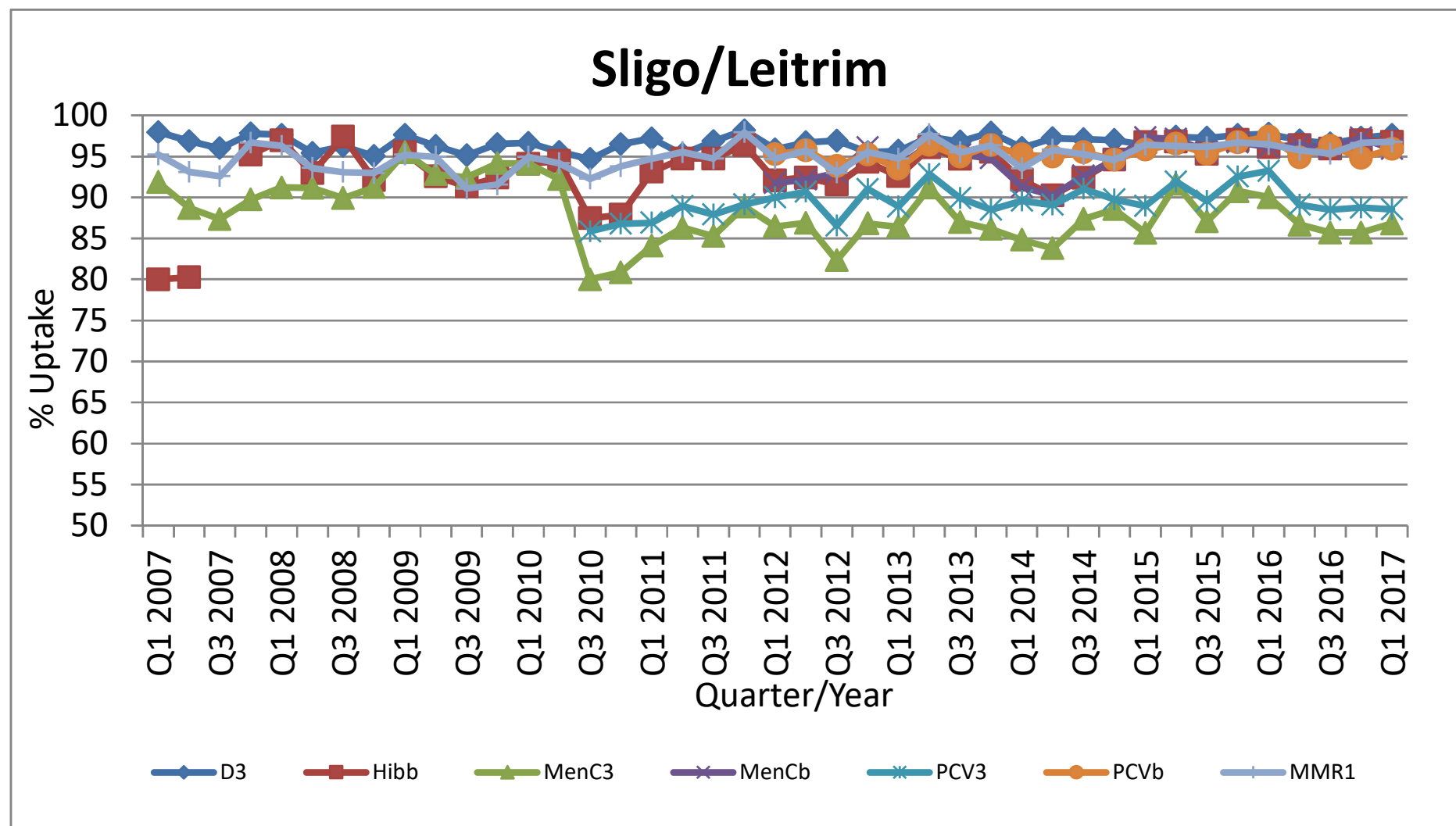

Immunisation Uptake Statistics at 24 months-LHO

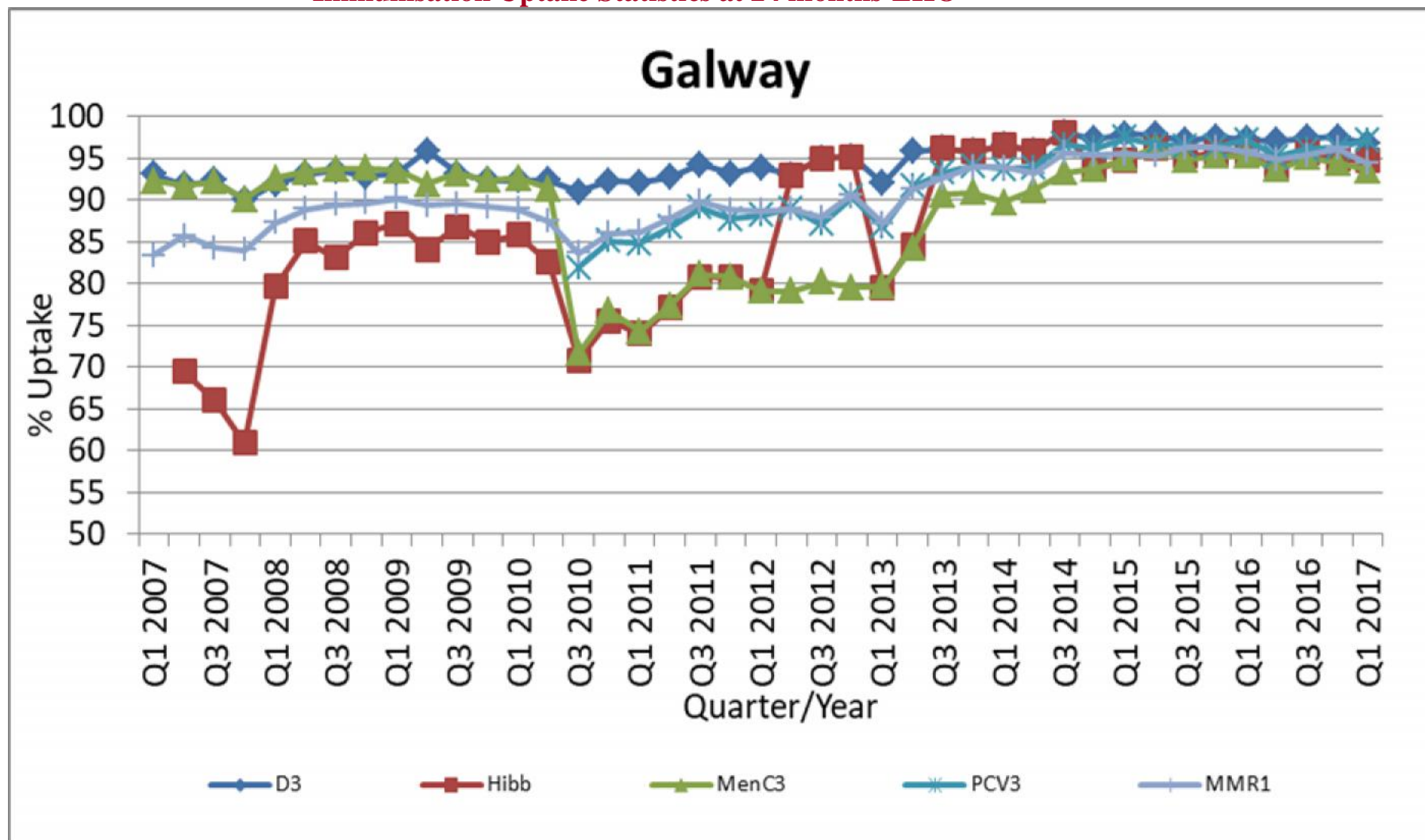

Immunisation Uptake Statistics at 24 months-LHO

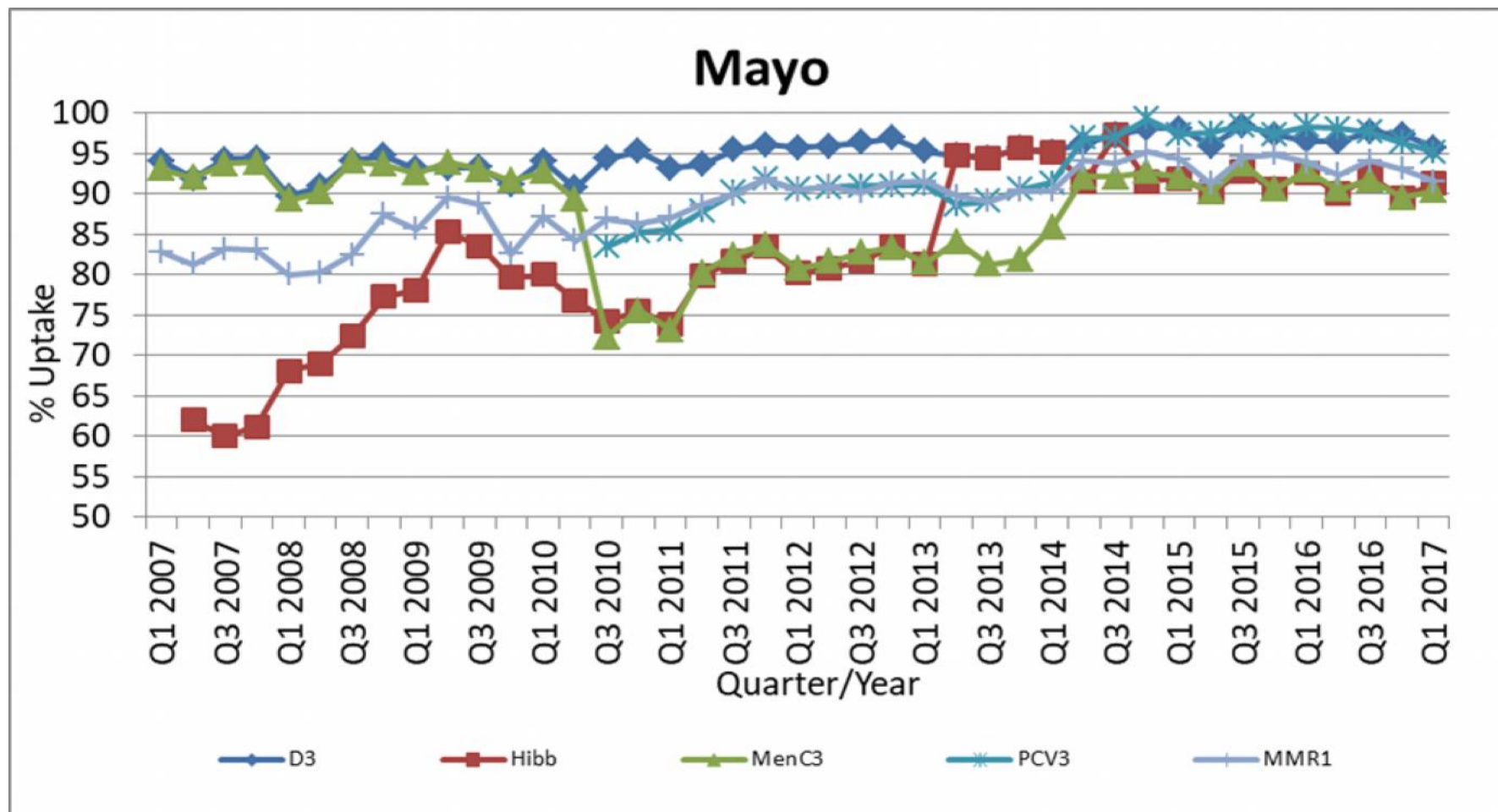

Immunisation Uptake Statistics at 24 months-LHO

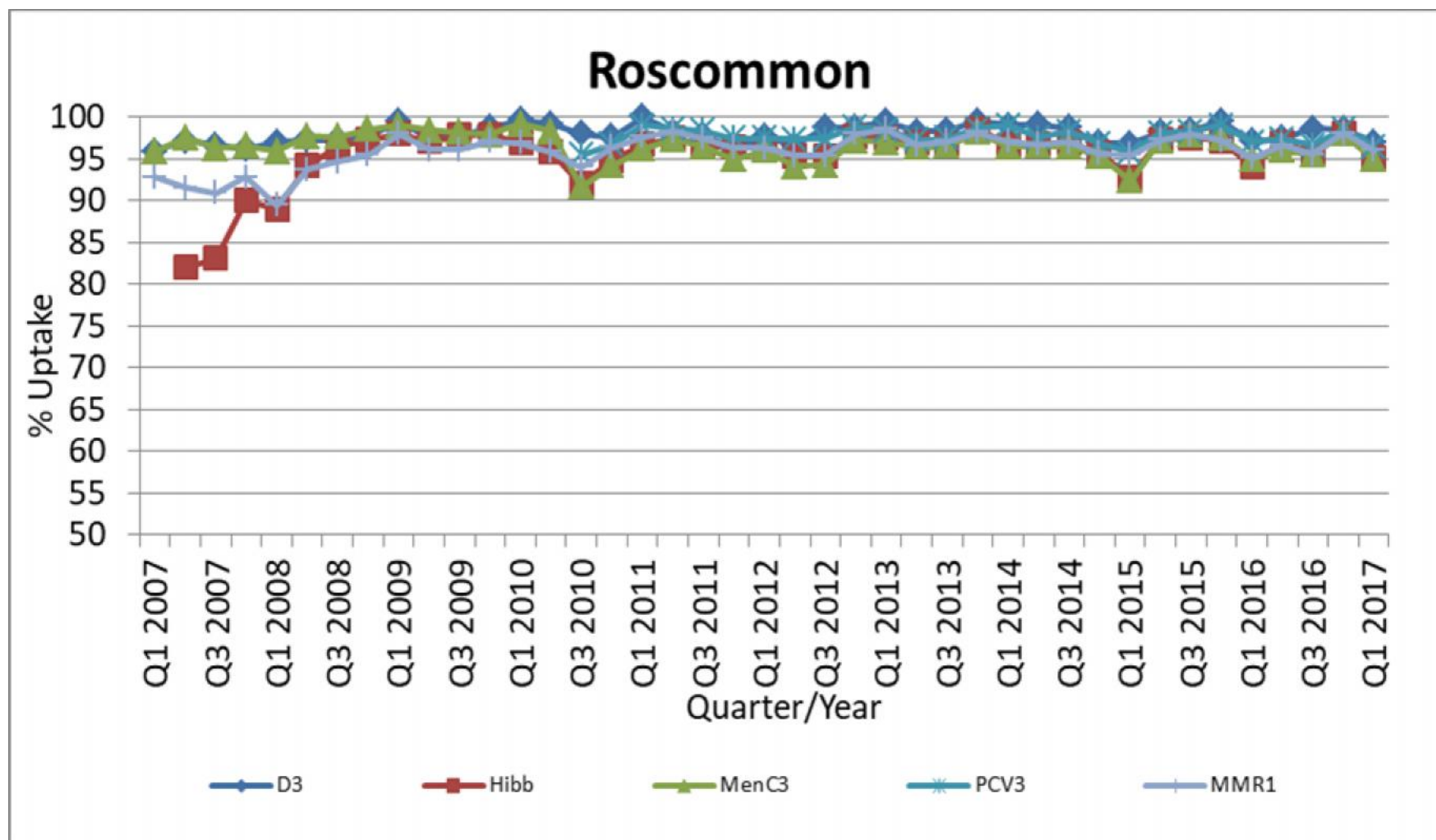

Immunisation Uptake Statistics at 24 months-LHO

Clare

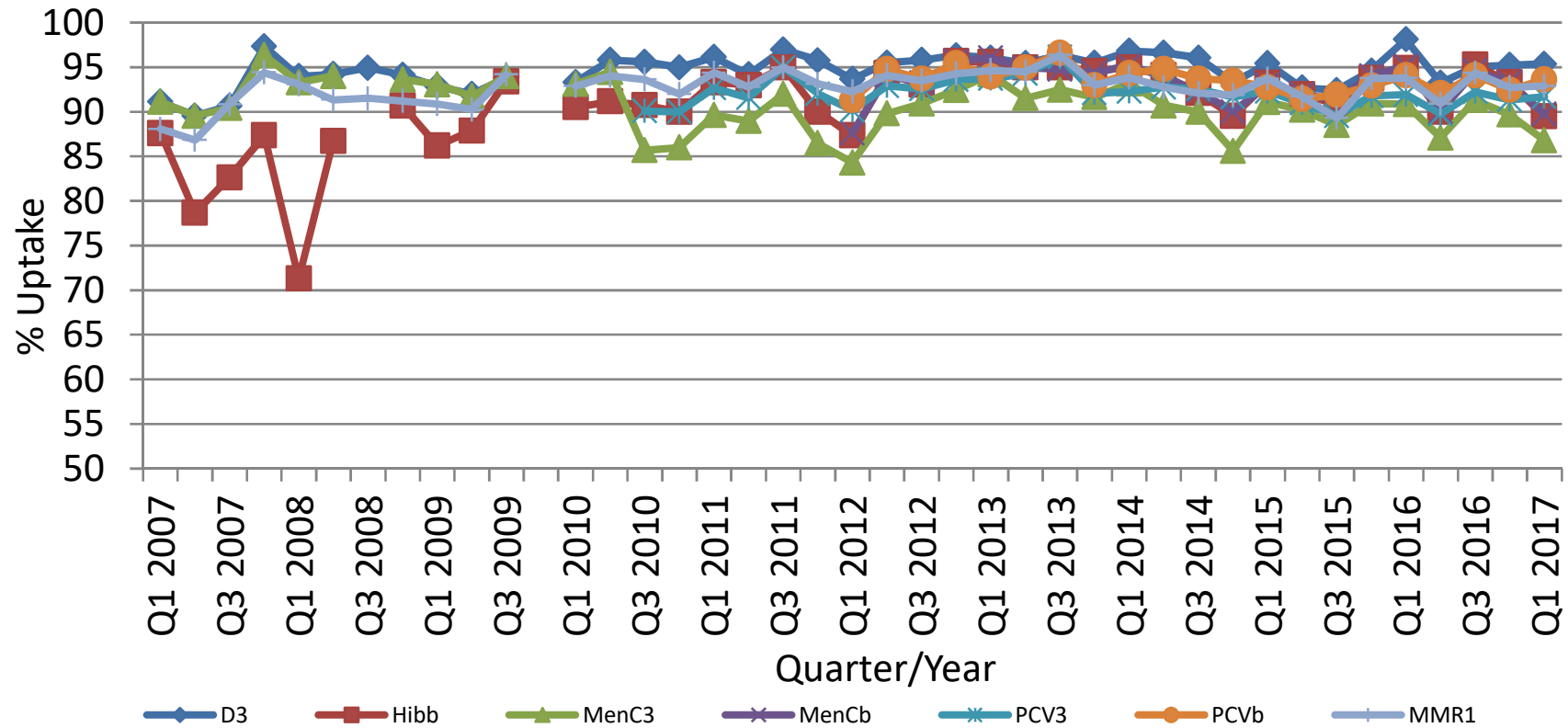

Immunisation Uptake Statistics at 24 months-LHO

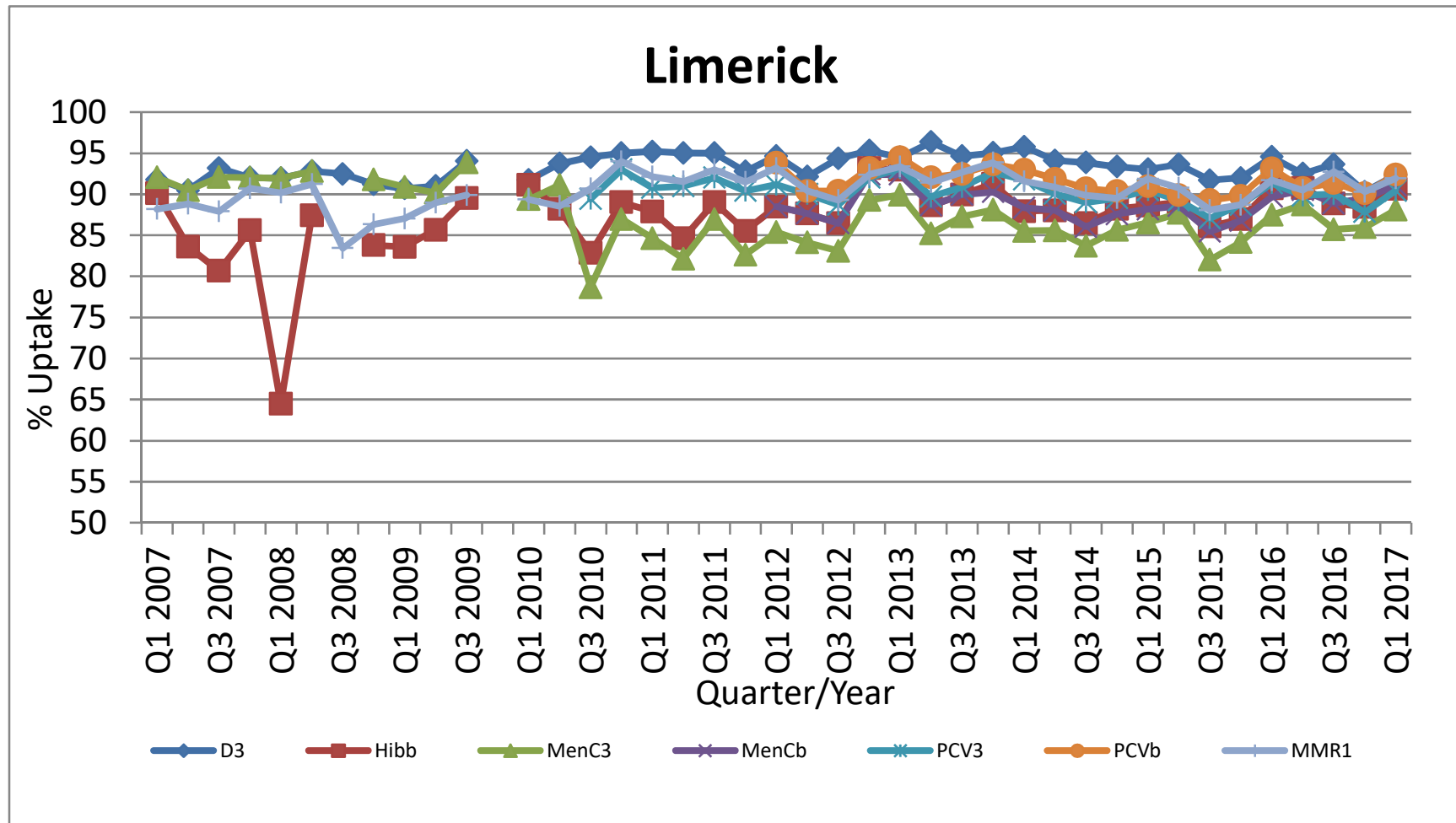

Immunisation Uptake Statistics at 24 months-LHO

Tipperary North/East Limerick

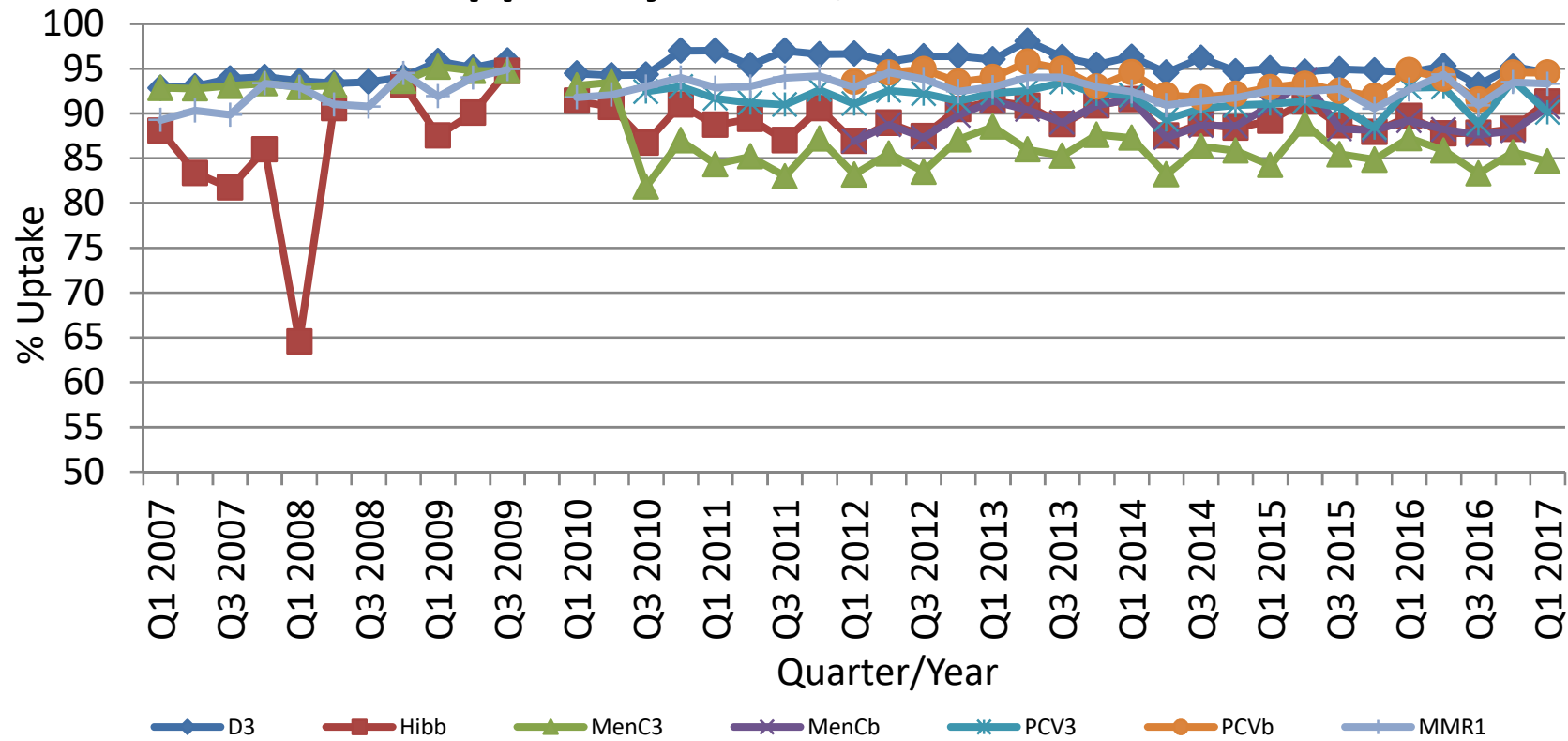

Immunisation Uptake Statistics at 24 months-LHO

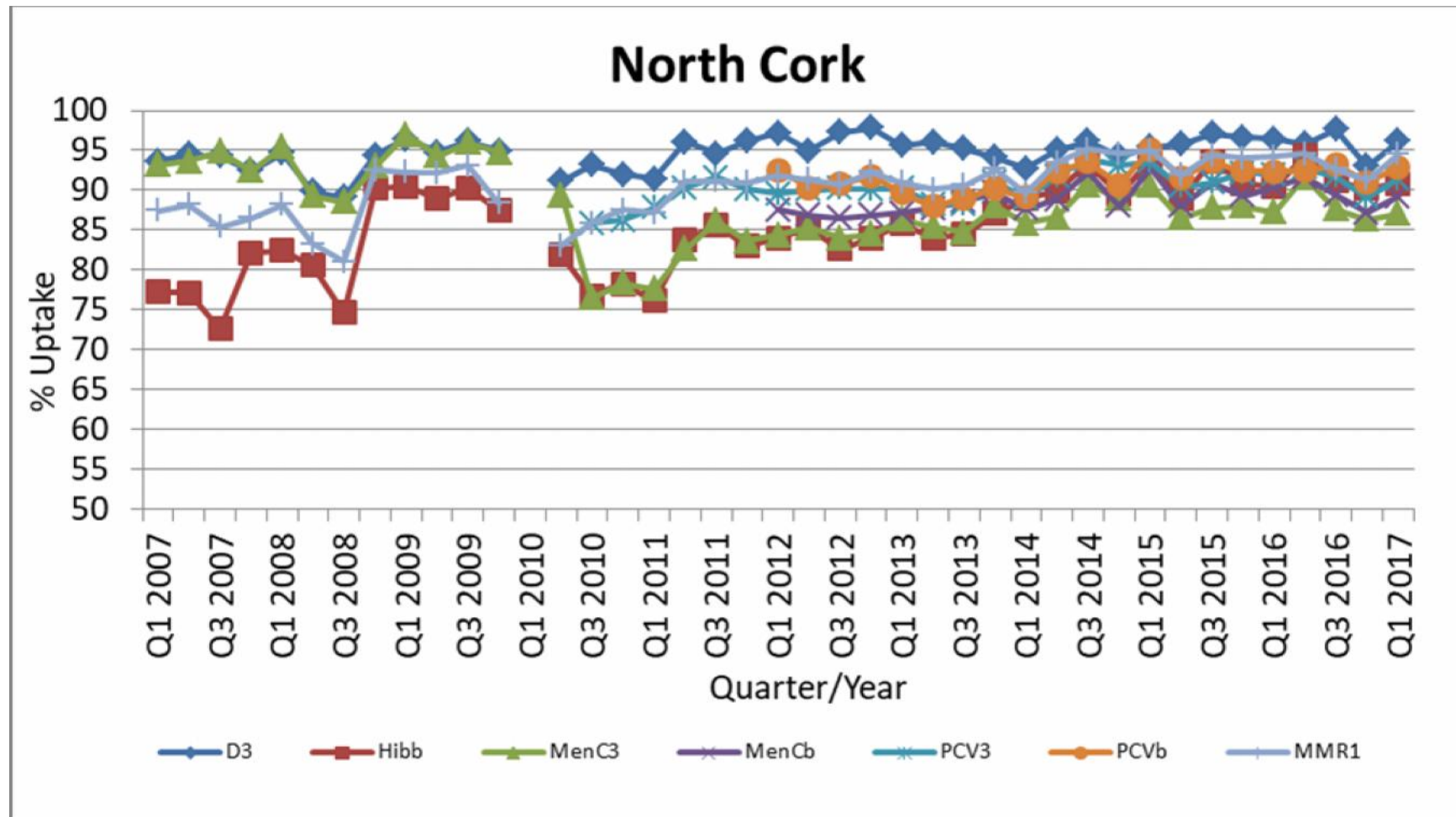

Immunisation Uptake Statistics at 24 months-LHO

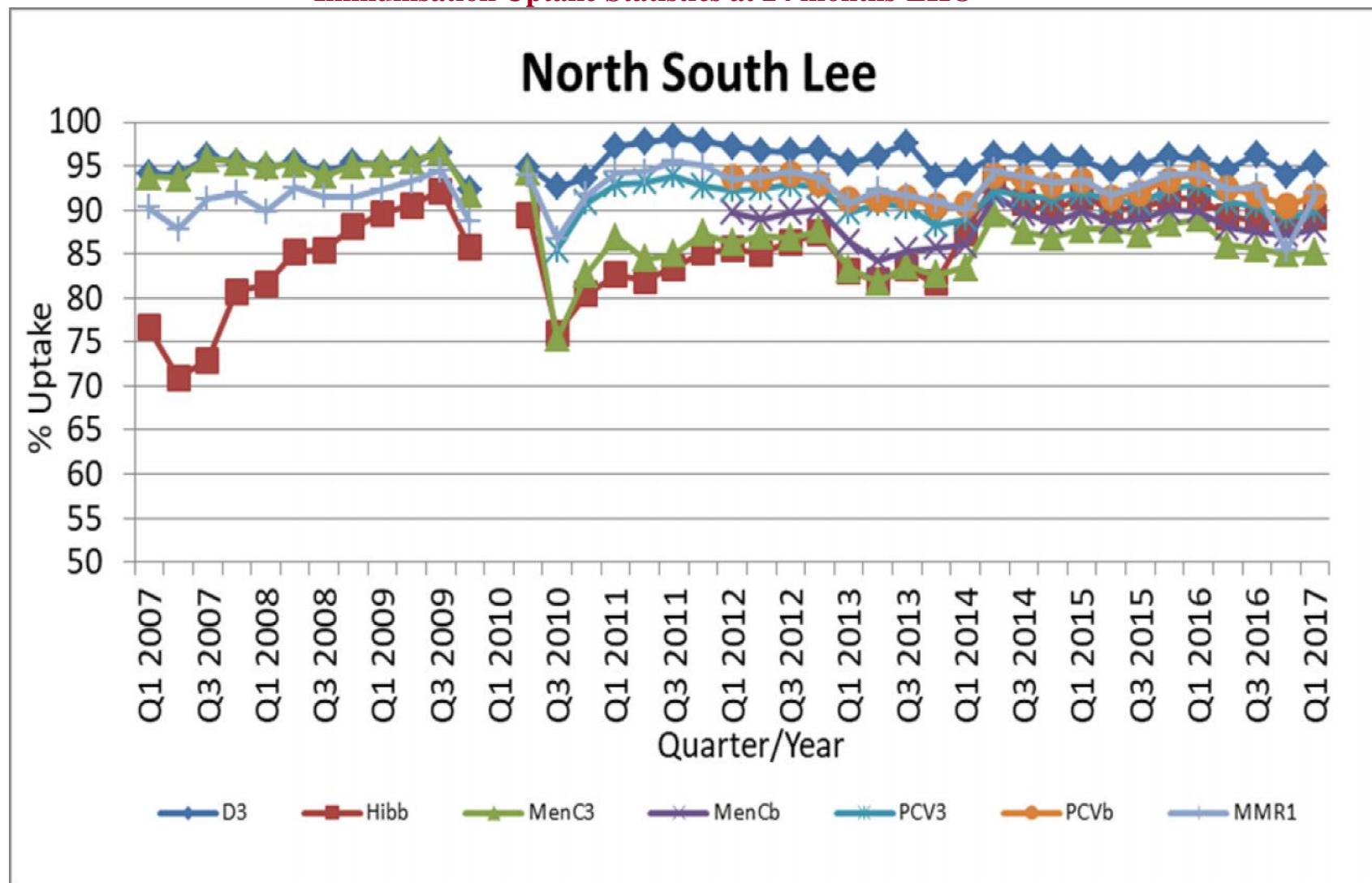

Immunisation Uptake Statistics at 24 months-LHO

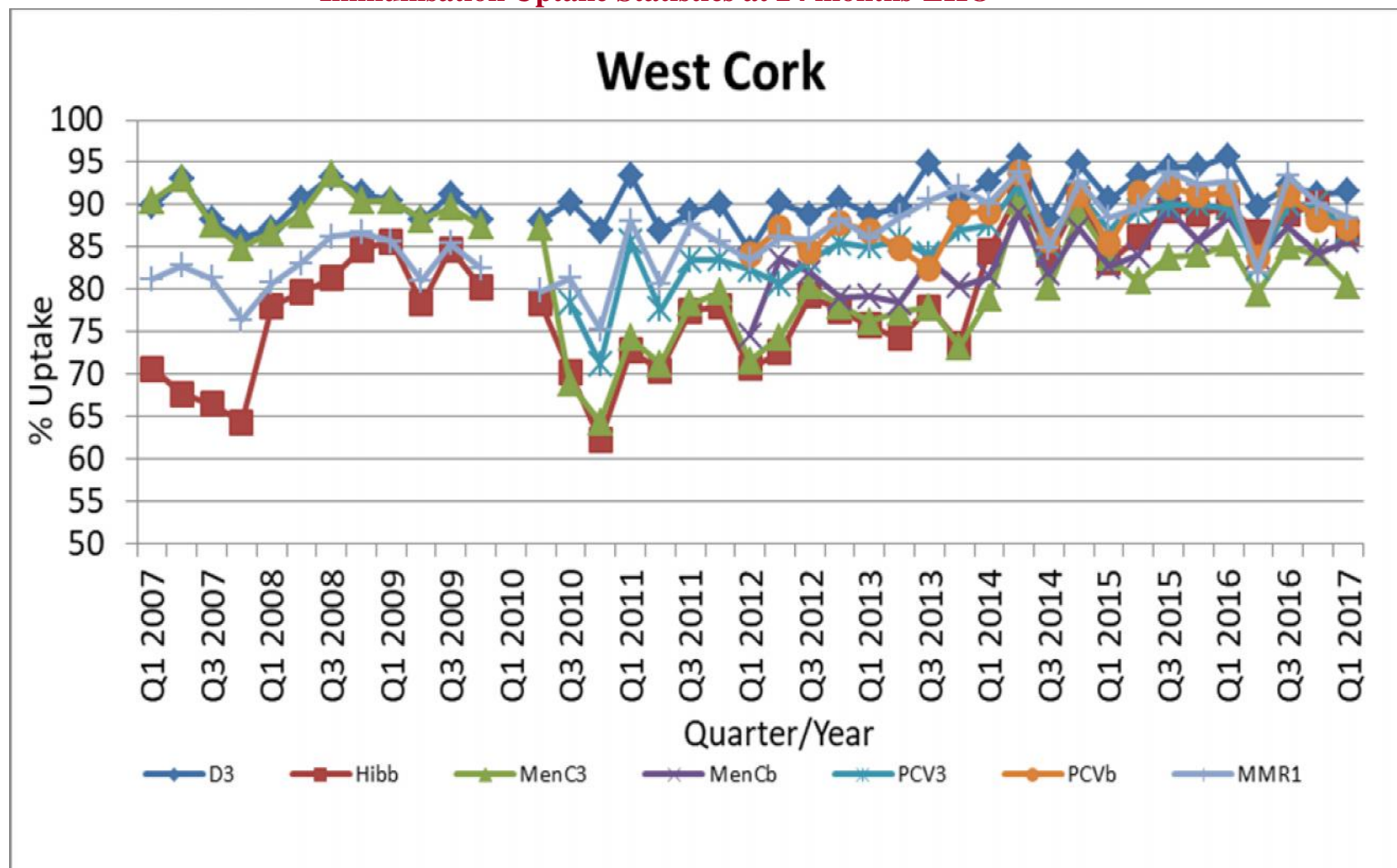

Immunisation Uptake Statistics at 24 months-LHO

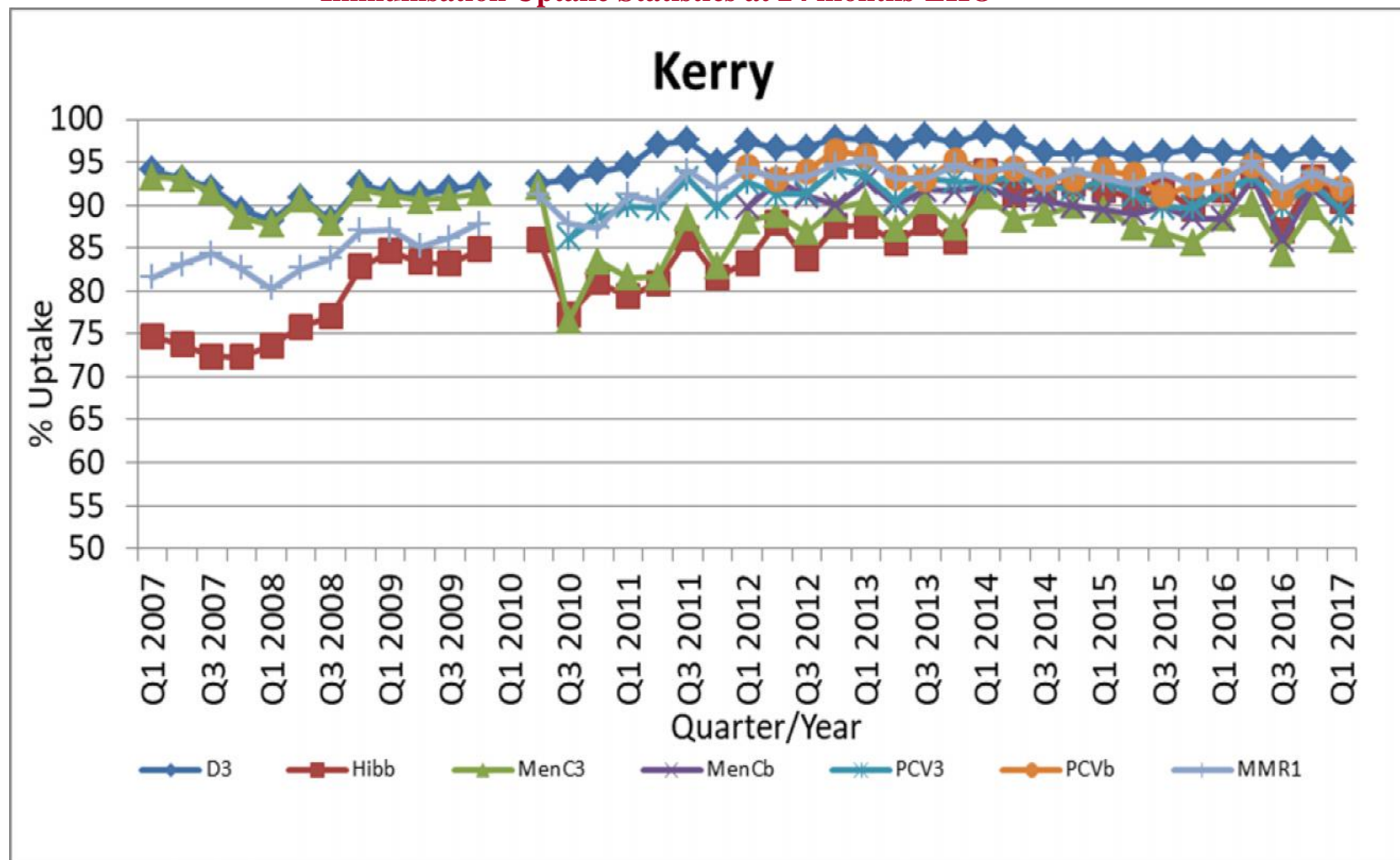

Immunisation Uptake Statistics at 24 months-LHO

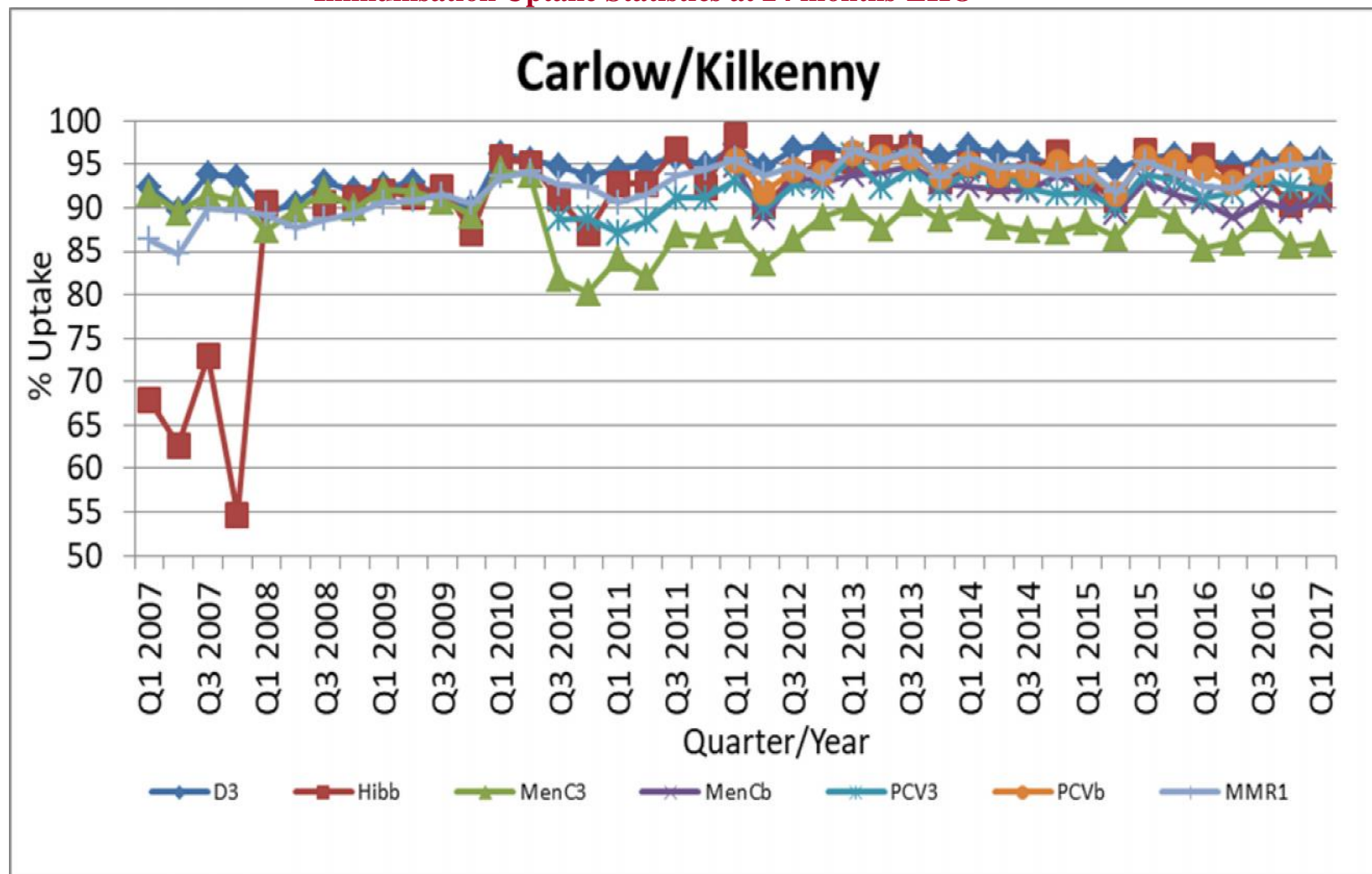

Immunisation Uptake Statistics at 24 months-LHO

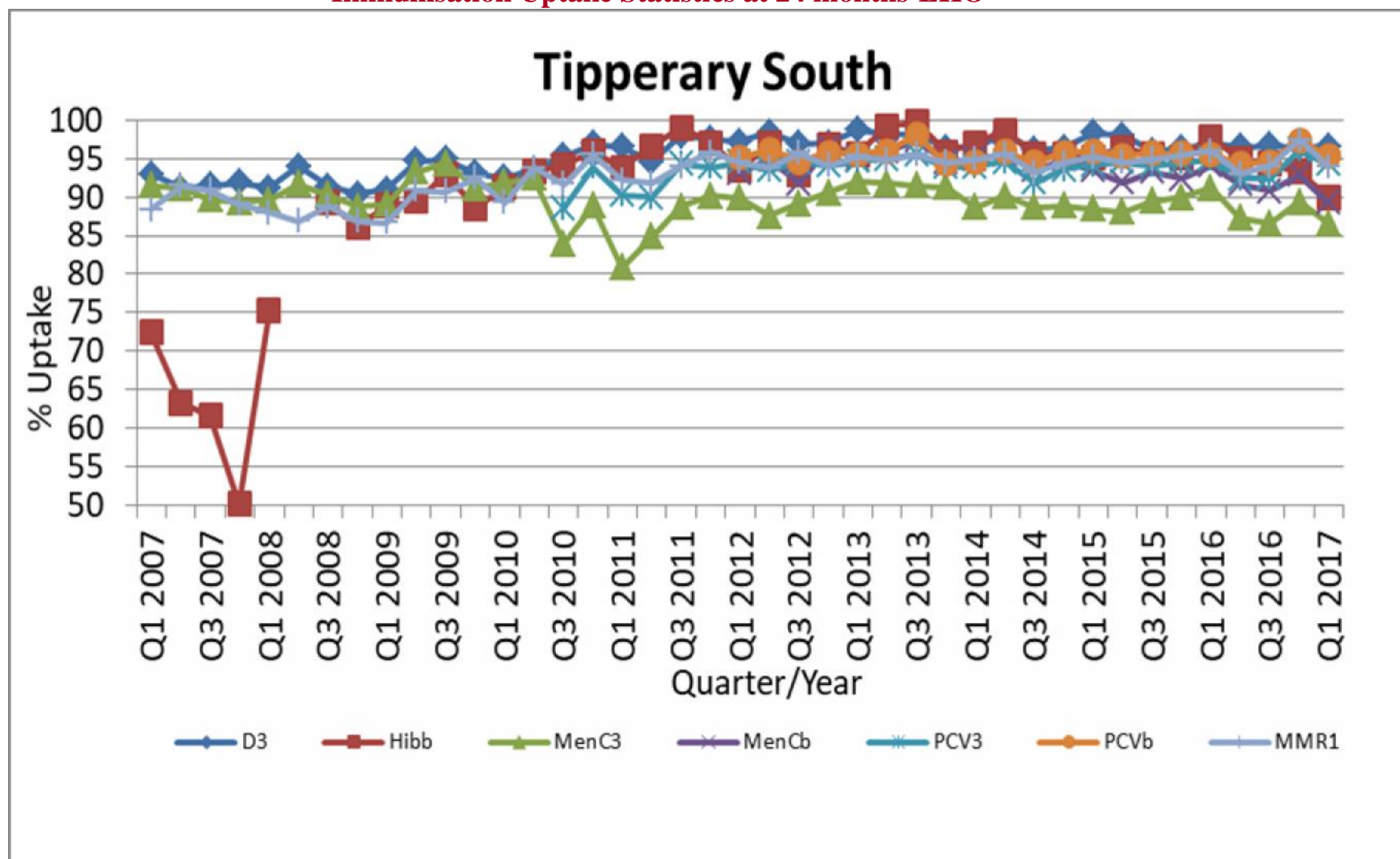

Immunisation Uptake Statistics at 24 months-LHO

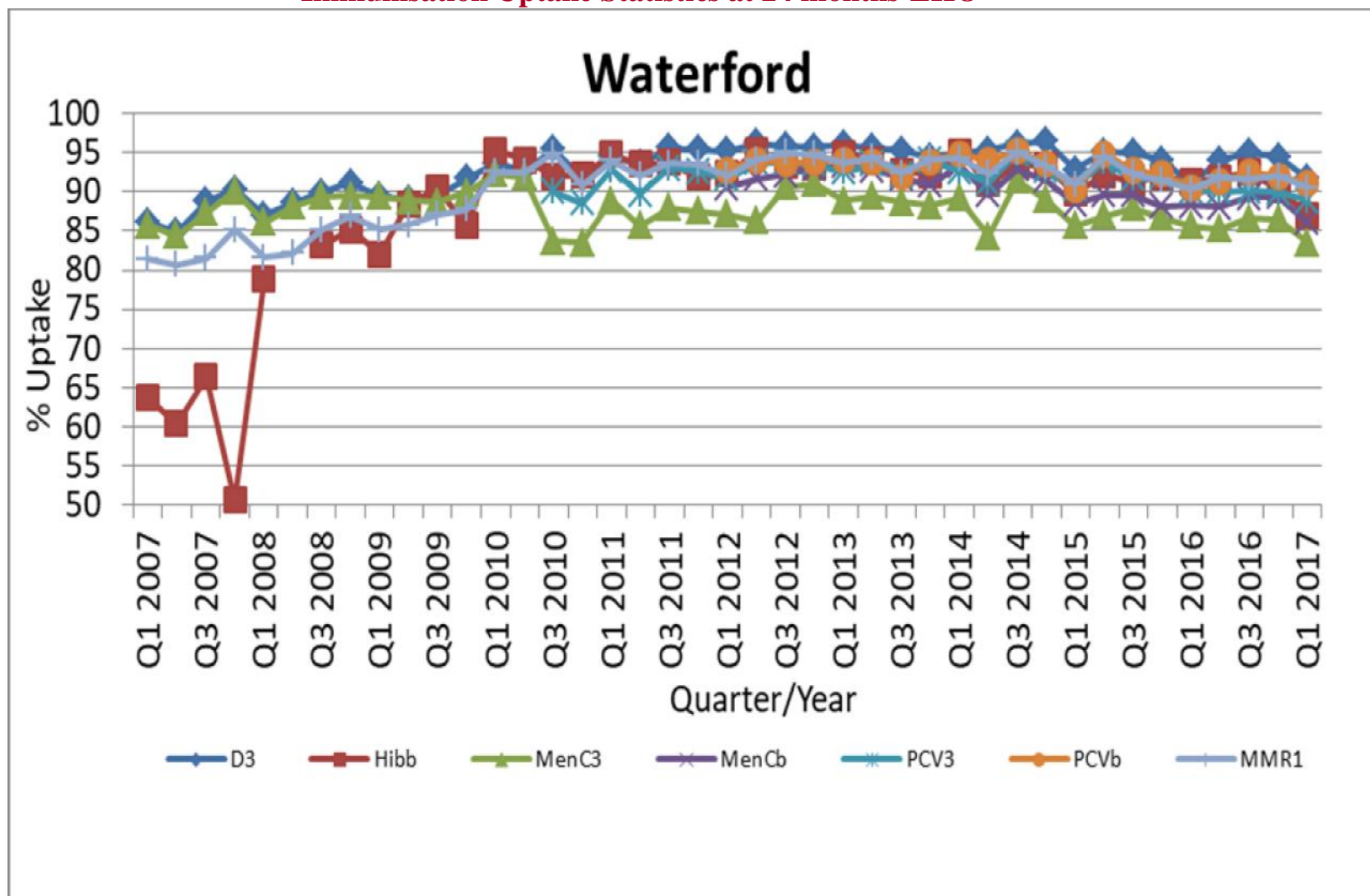

Immunisation Uptake Statistics at 24 months-LHO

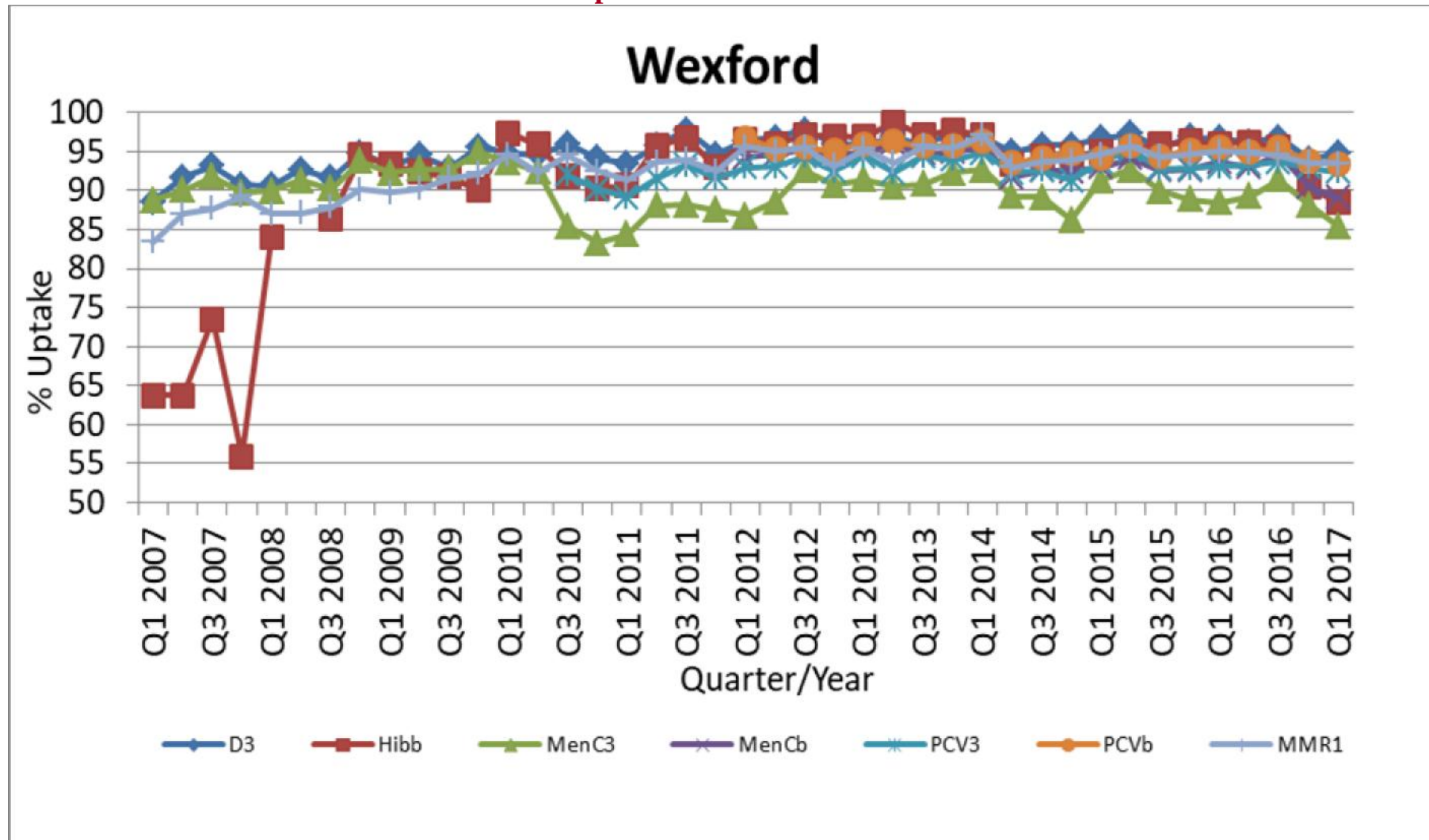

Immunisation Uptake Statistics at 24 months-LHO

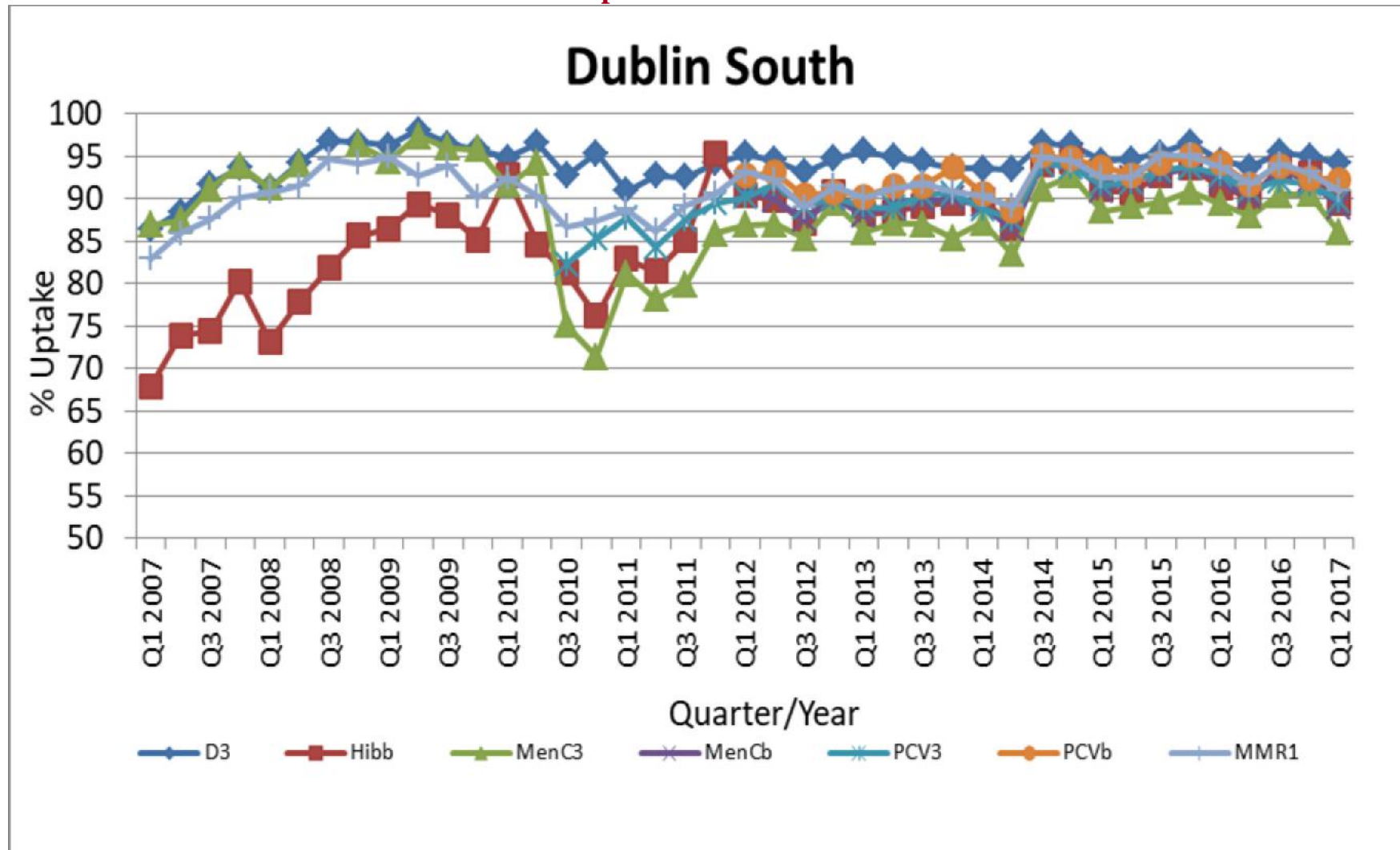

Immunisation Uptake Statistics at 24 months-LHO

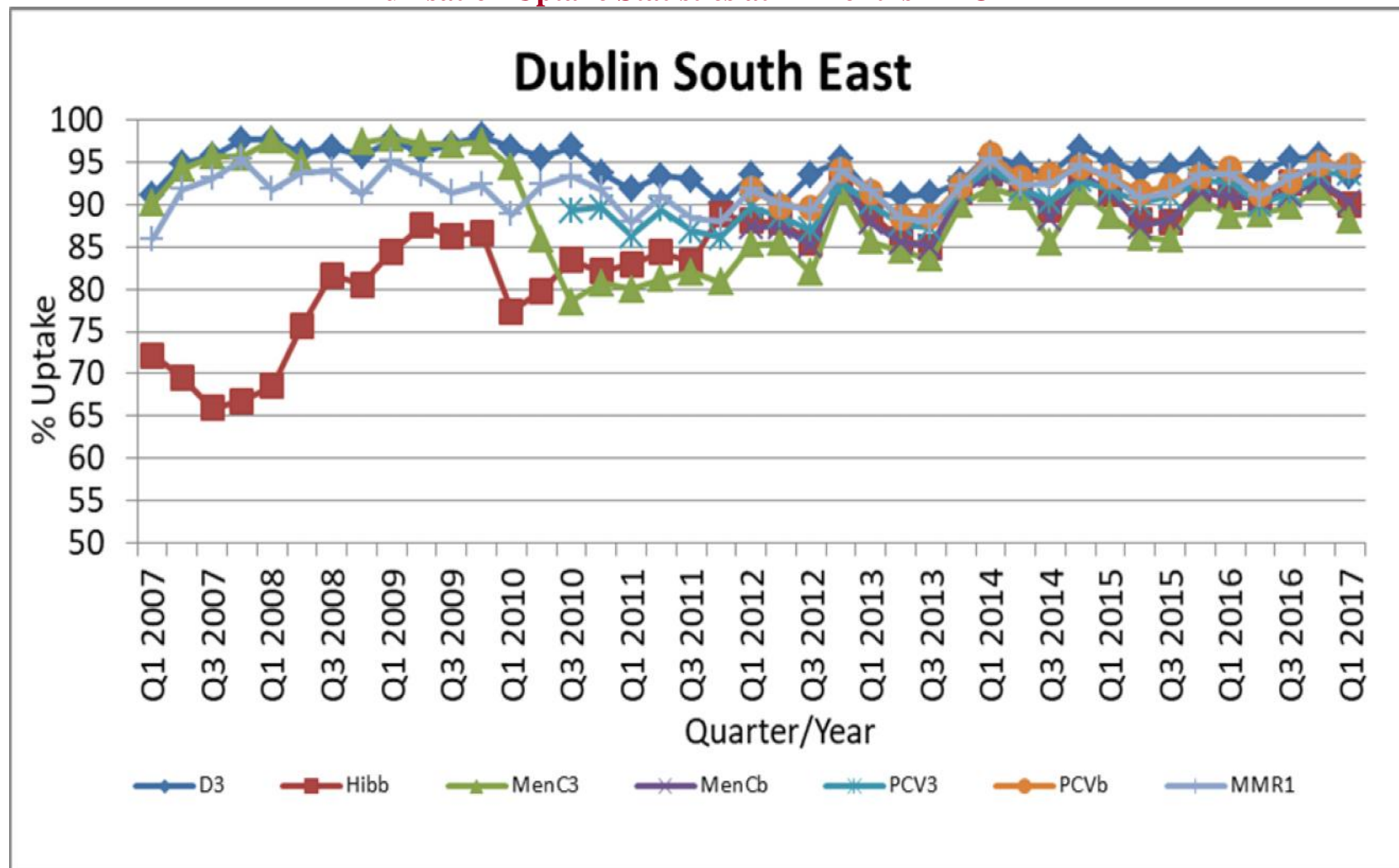

Immunisation Uptake Statistics at 24 months-LHO

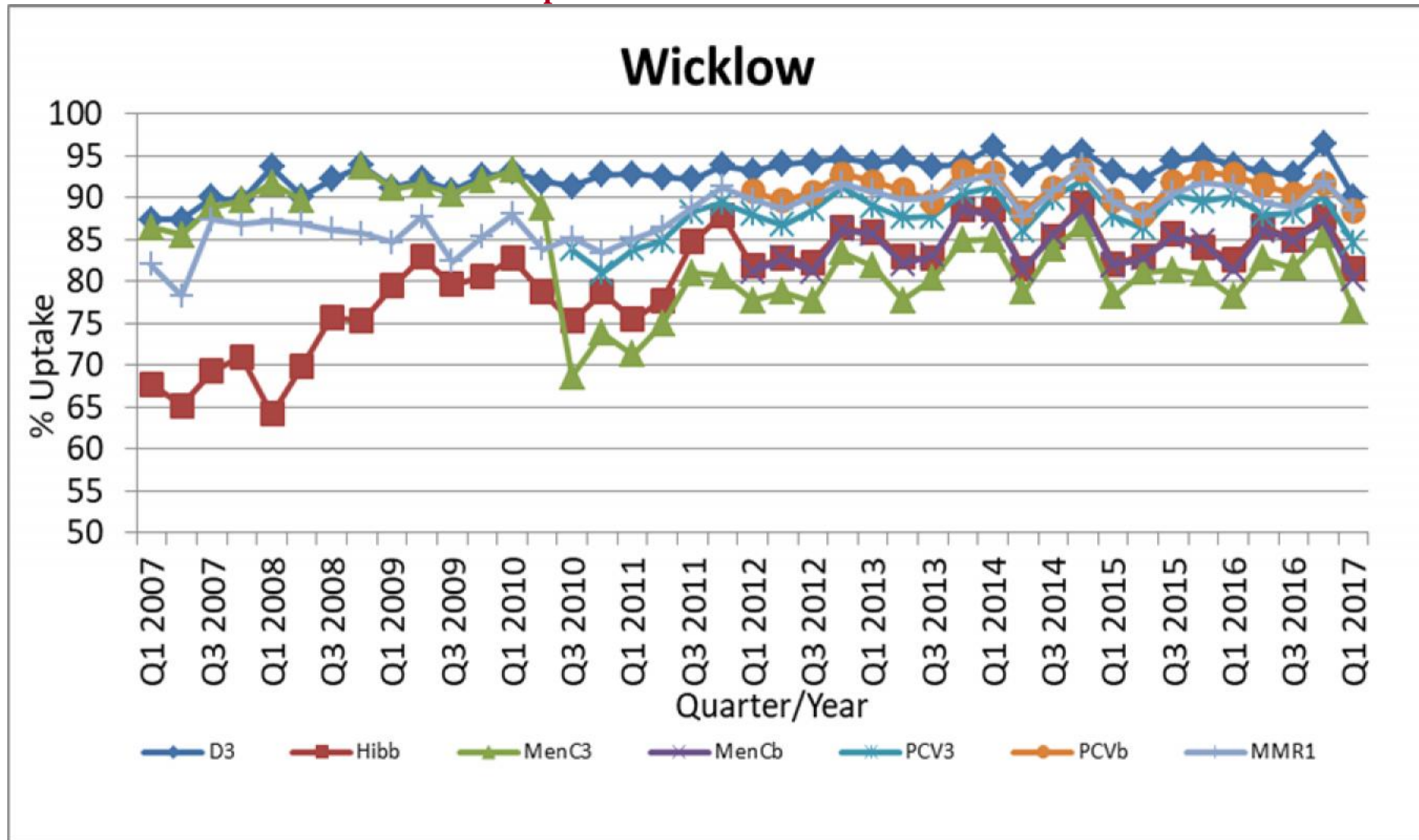

Immunisation Uptake Statistics at 24 months-LHO

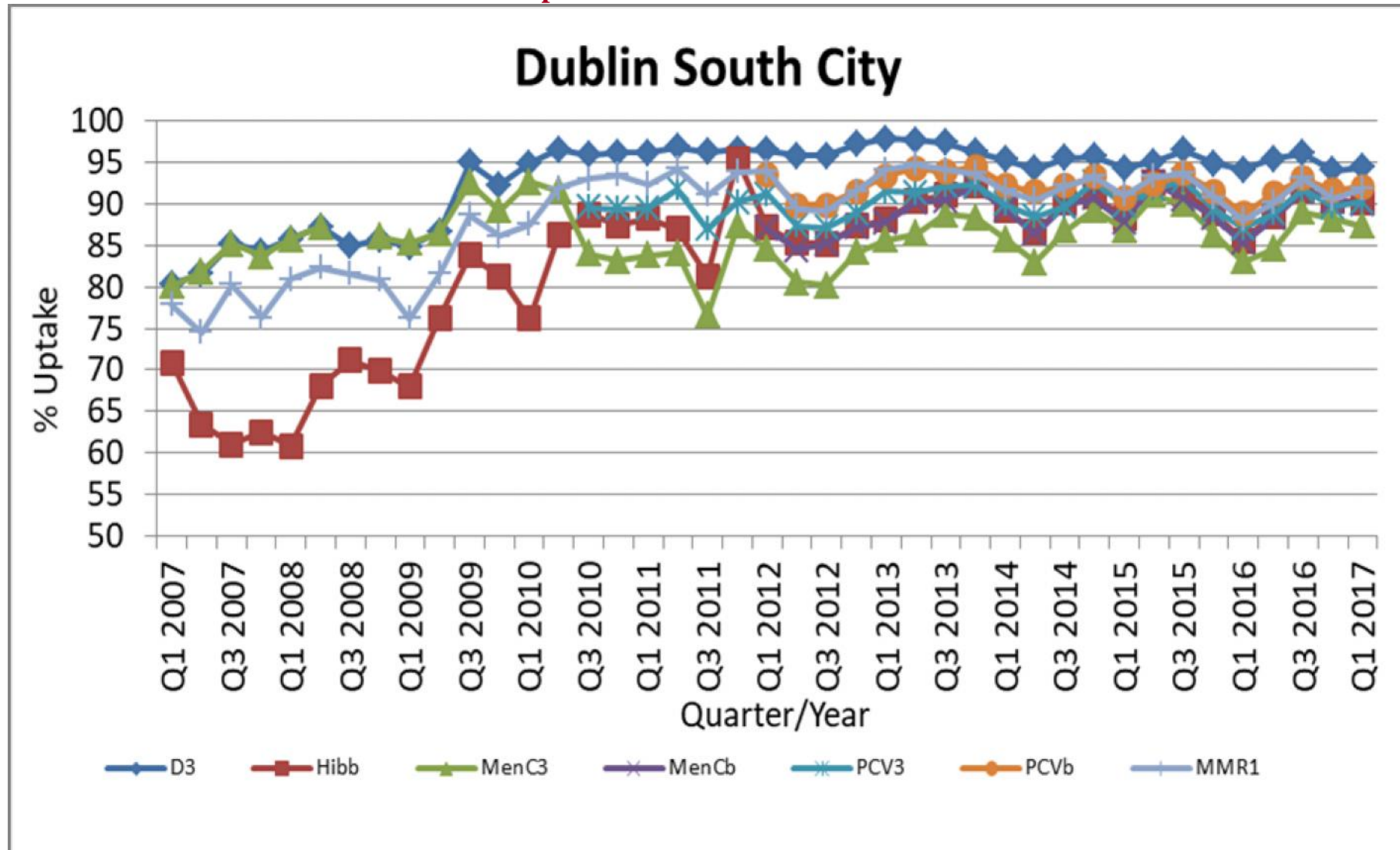

Immunisation Uptake Statistics at 24 months-LHO

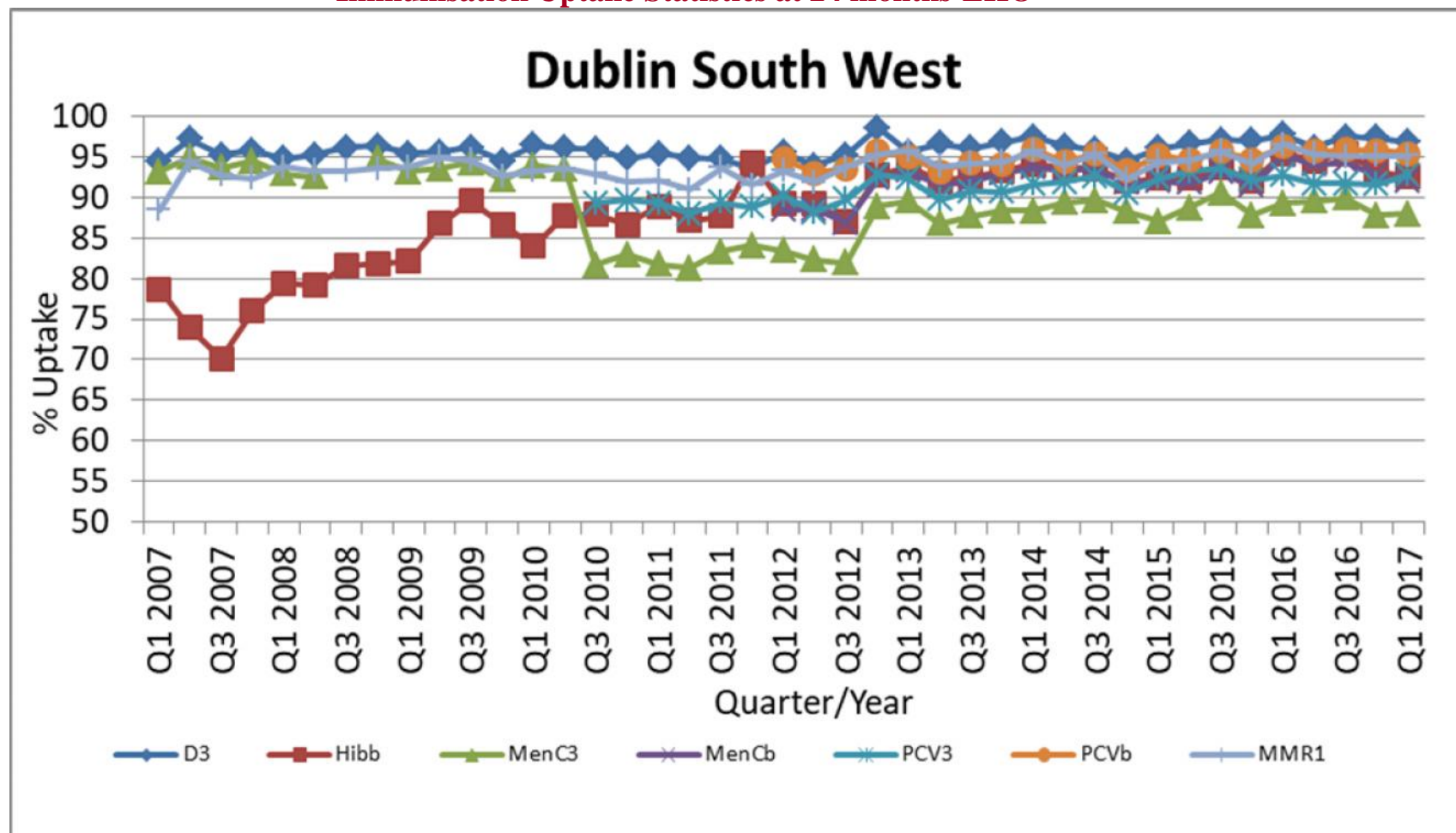

Immunisation Uptake Statistics at 24 months-LHO

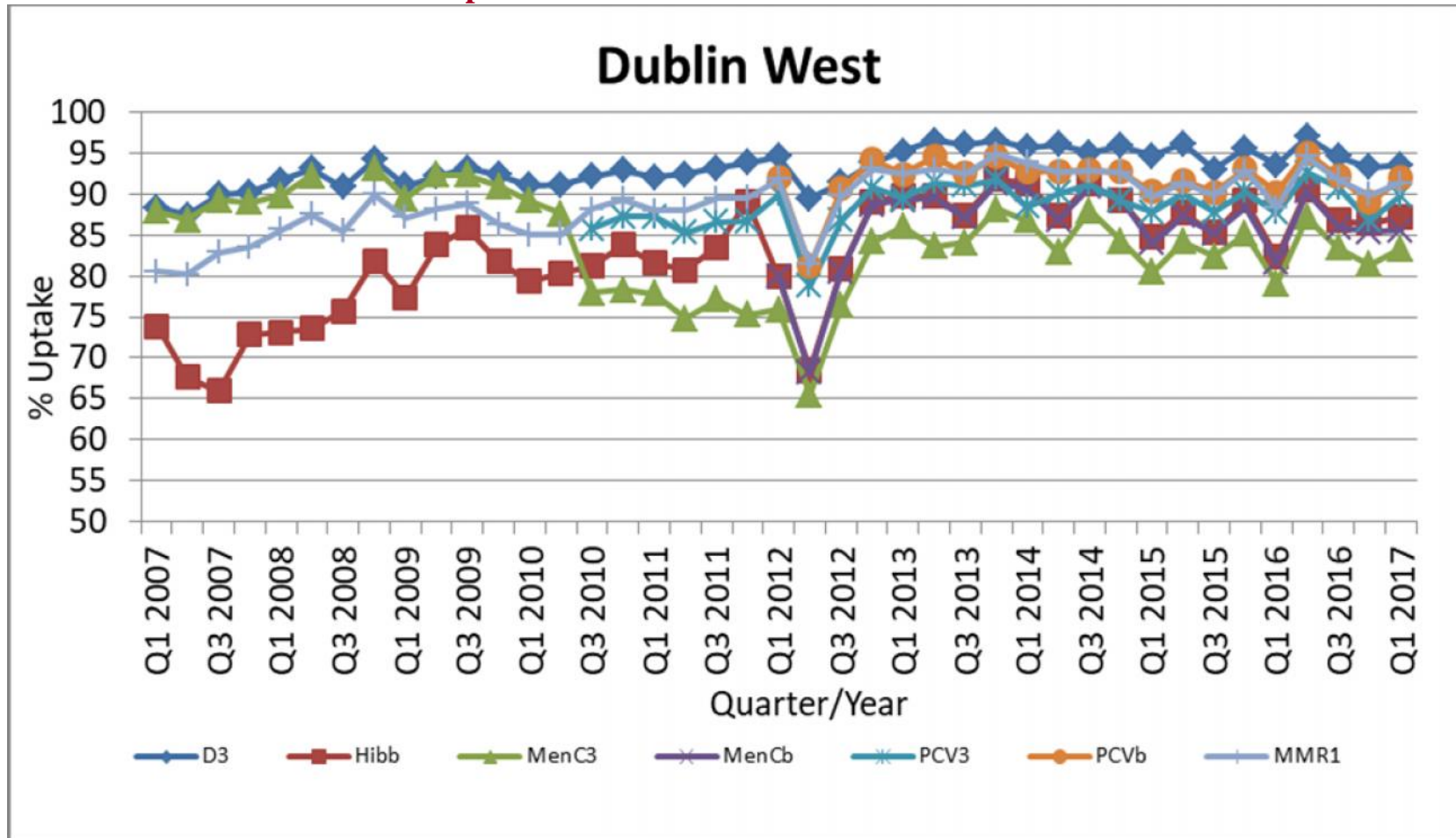

Immunisation Uptake Statistics at 24 months-LHO

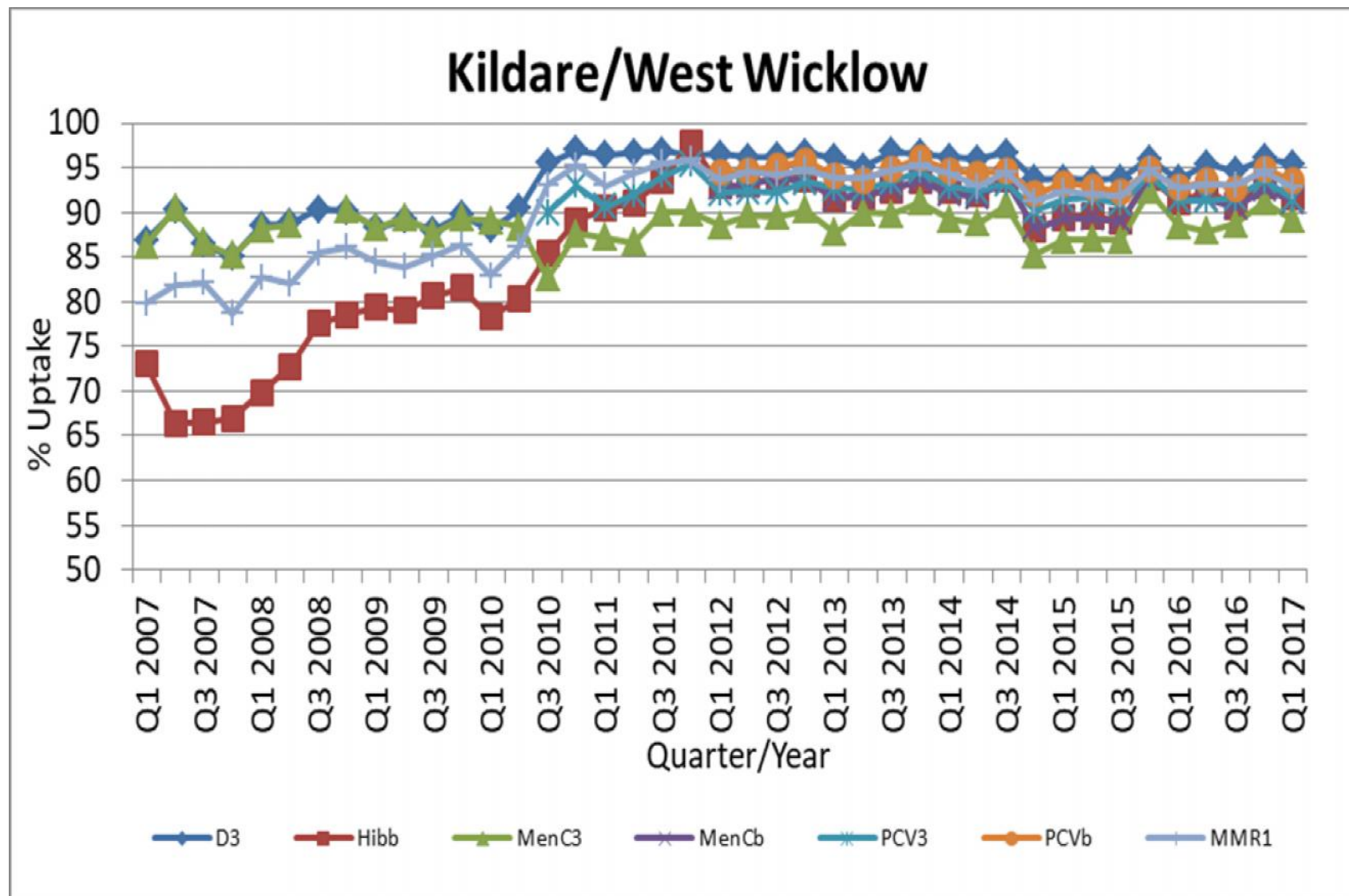

Immunisation Uptake Statistics at 24 months-LHO

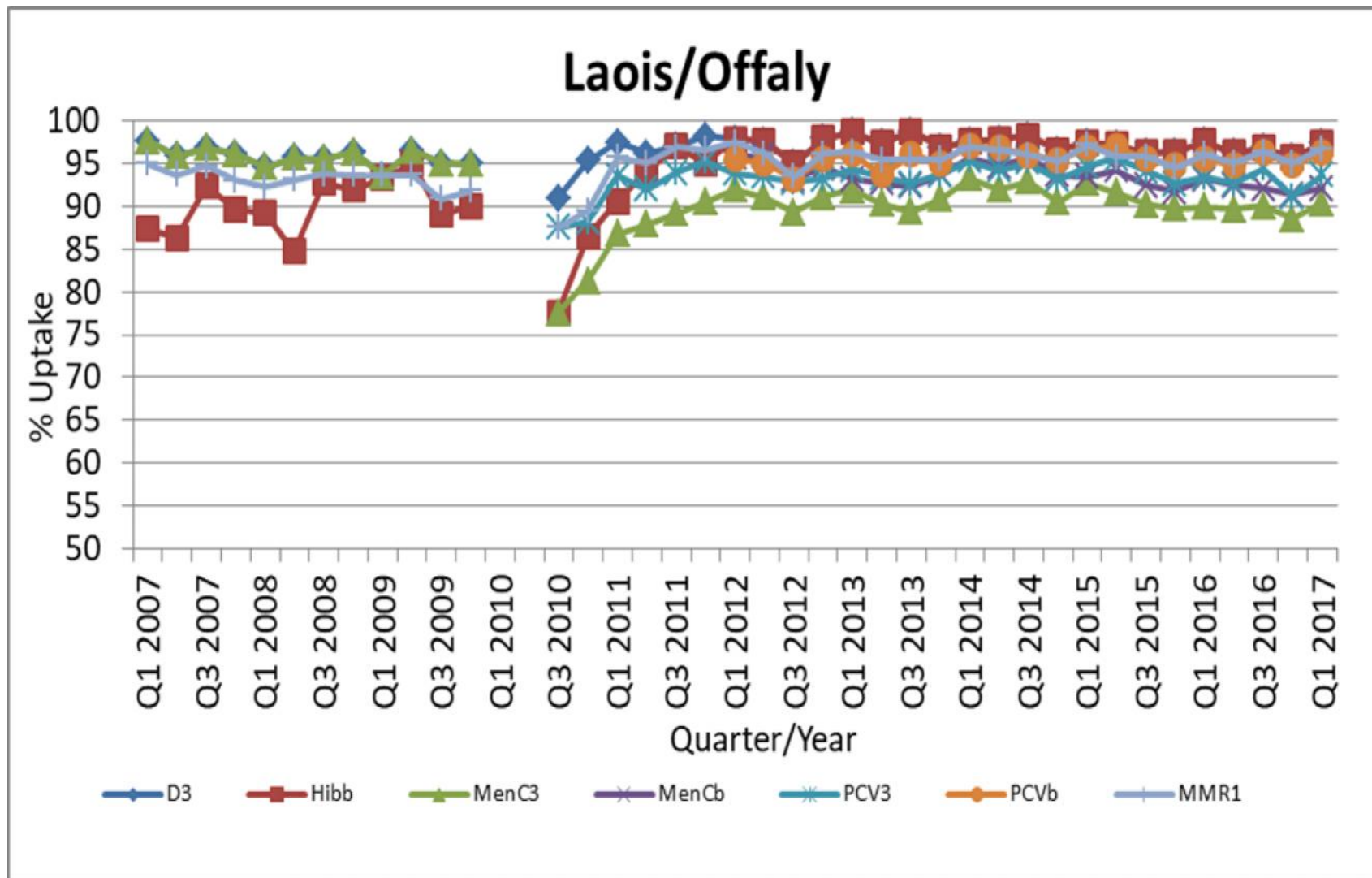

Immunisation Uptake Statistics at 24 months-LHO

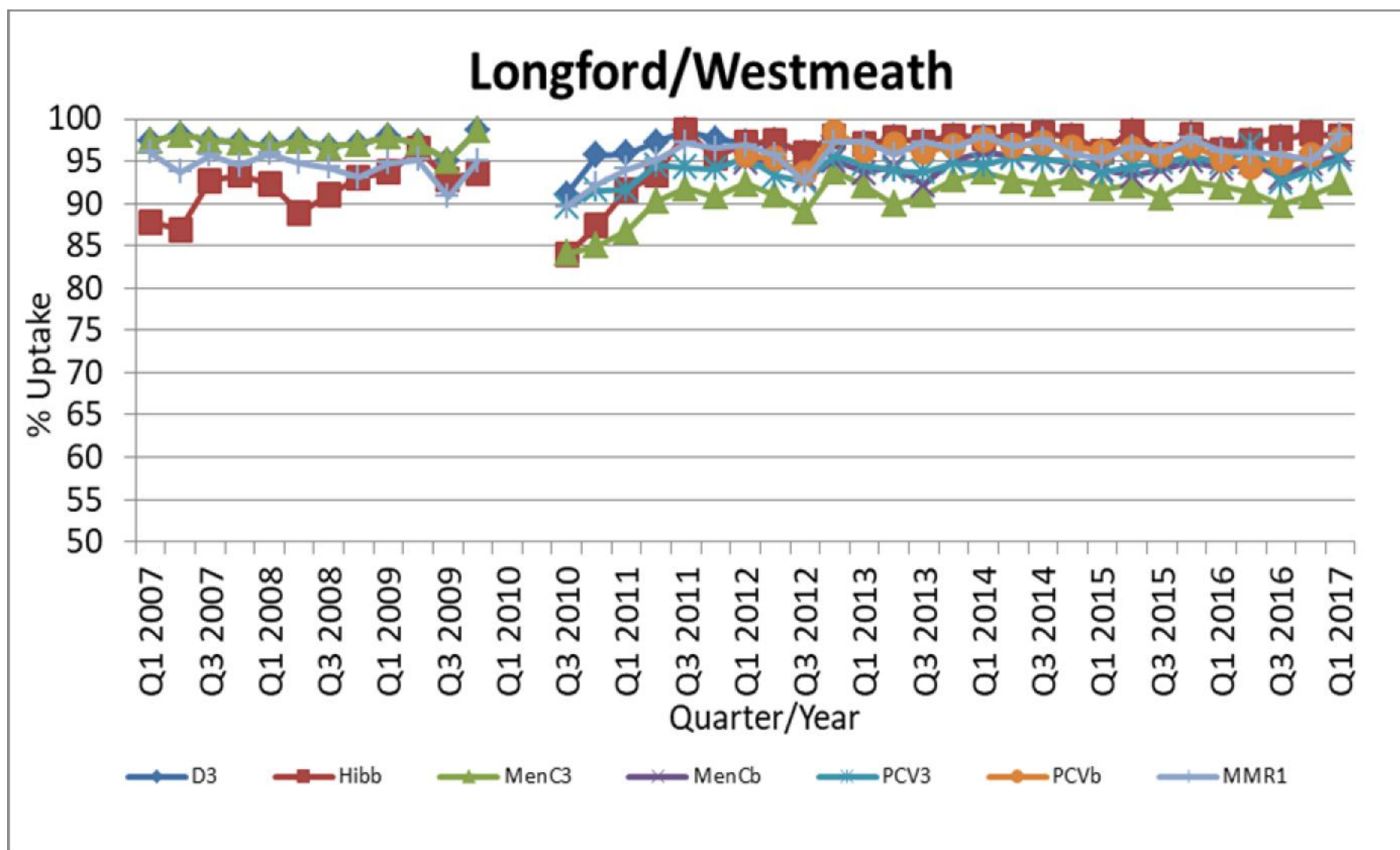

Immunisation Uptake Statistics at 24 months-LHO

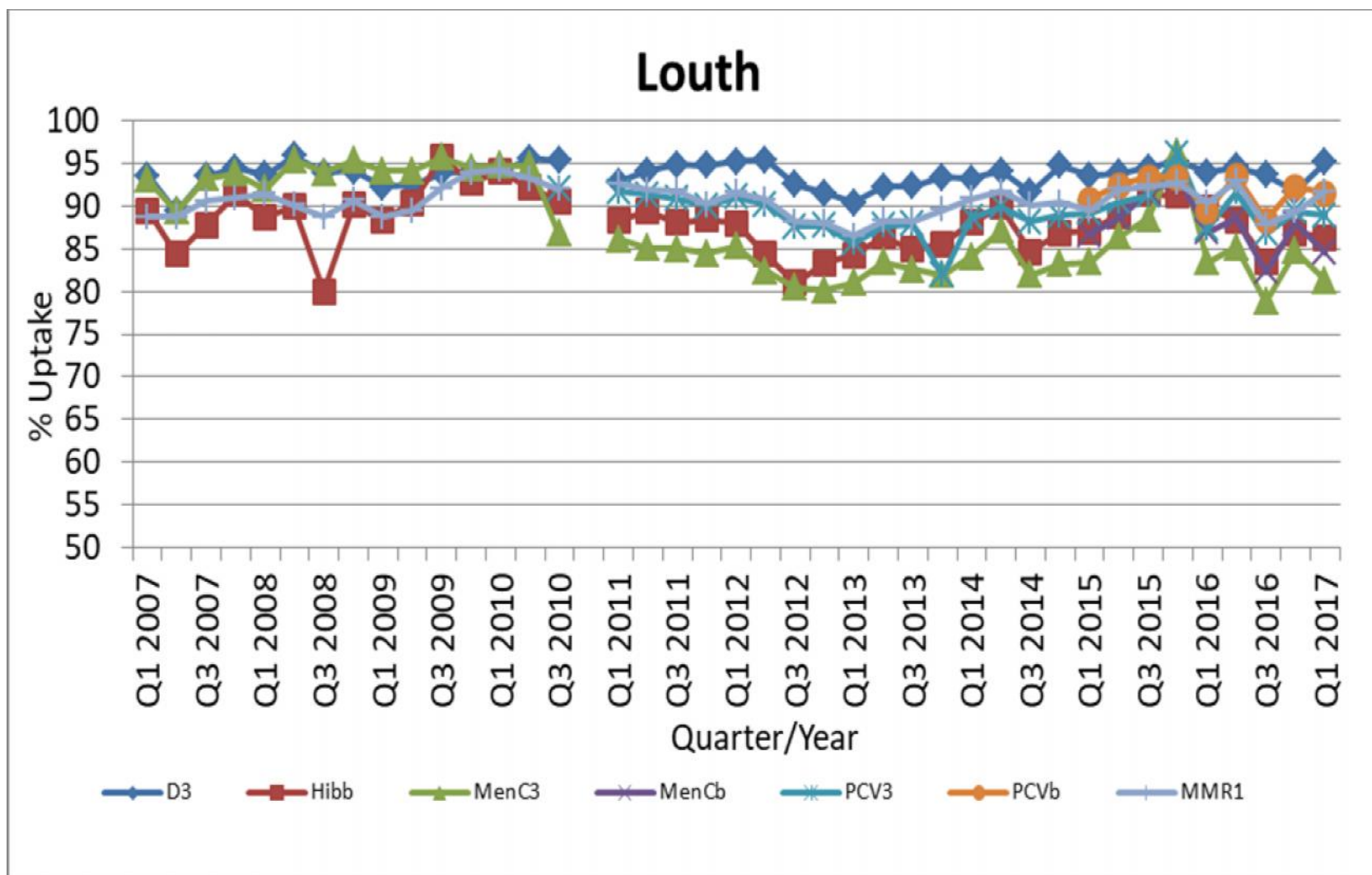

Immunisation Uptake Statistics at 24 months-LHO

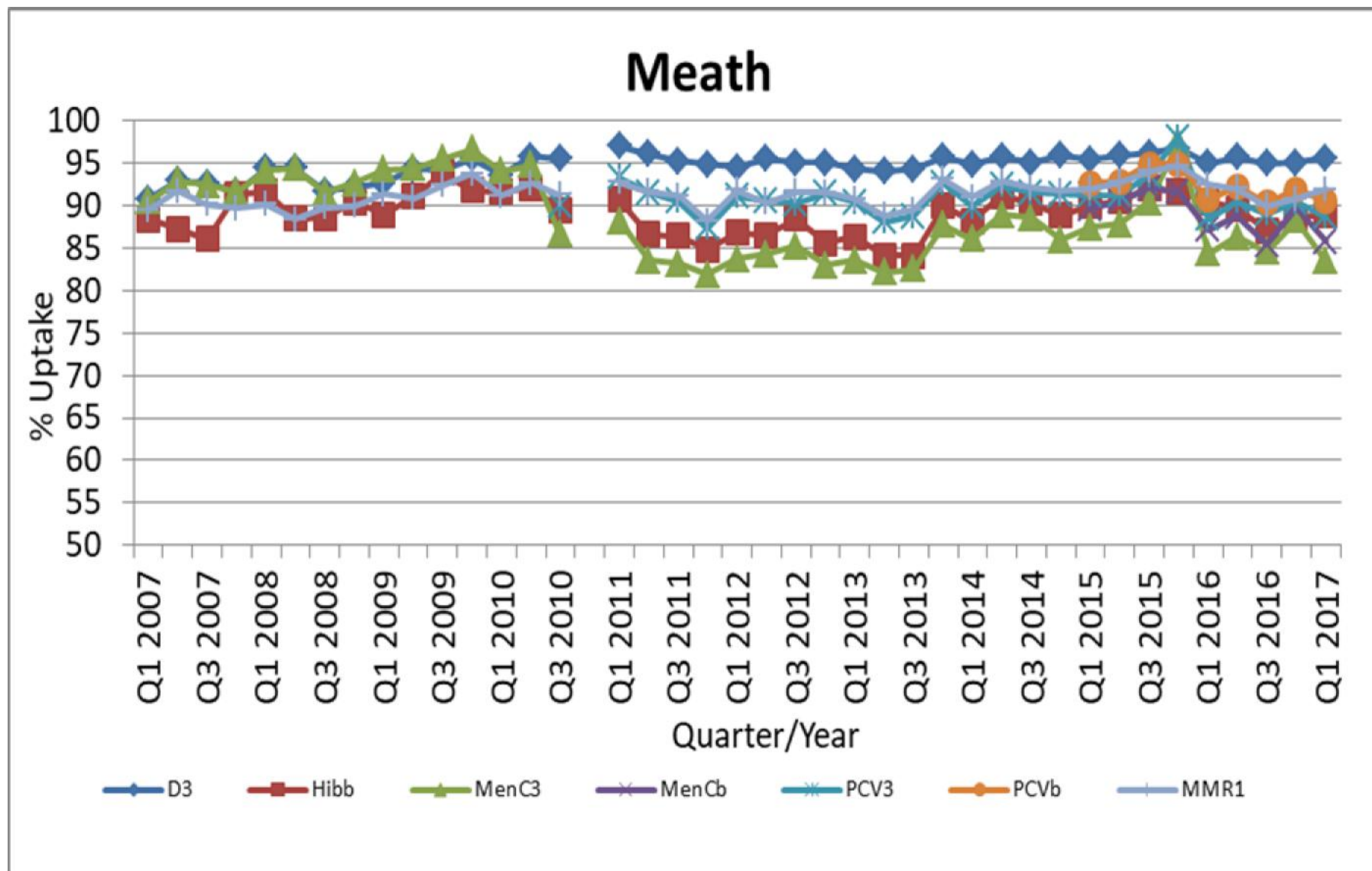

Immunisation Uptake Statistics at 24 months-LHO

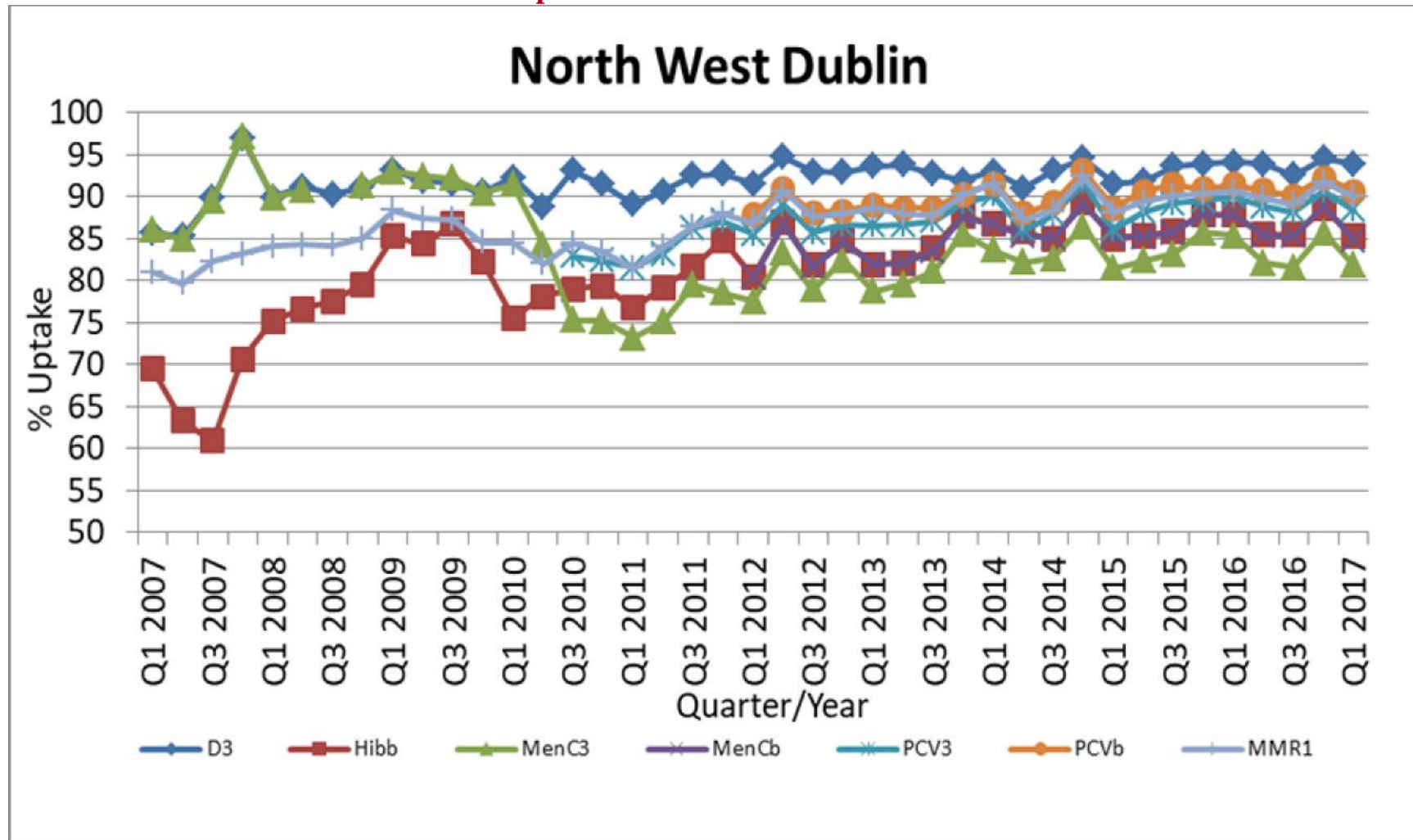

Immunisation Uptake Statistics at 24 months-LHO

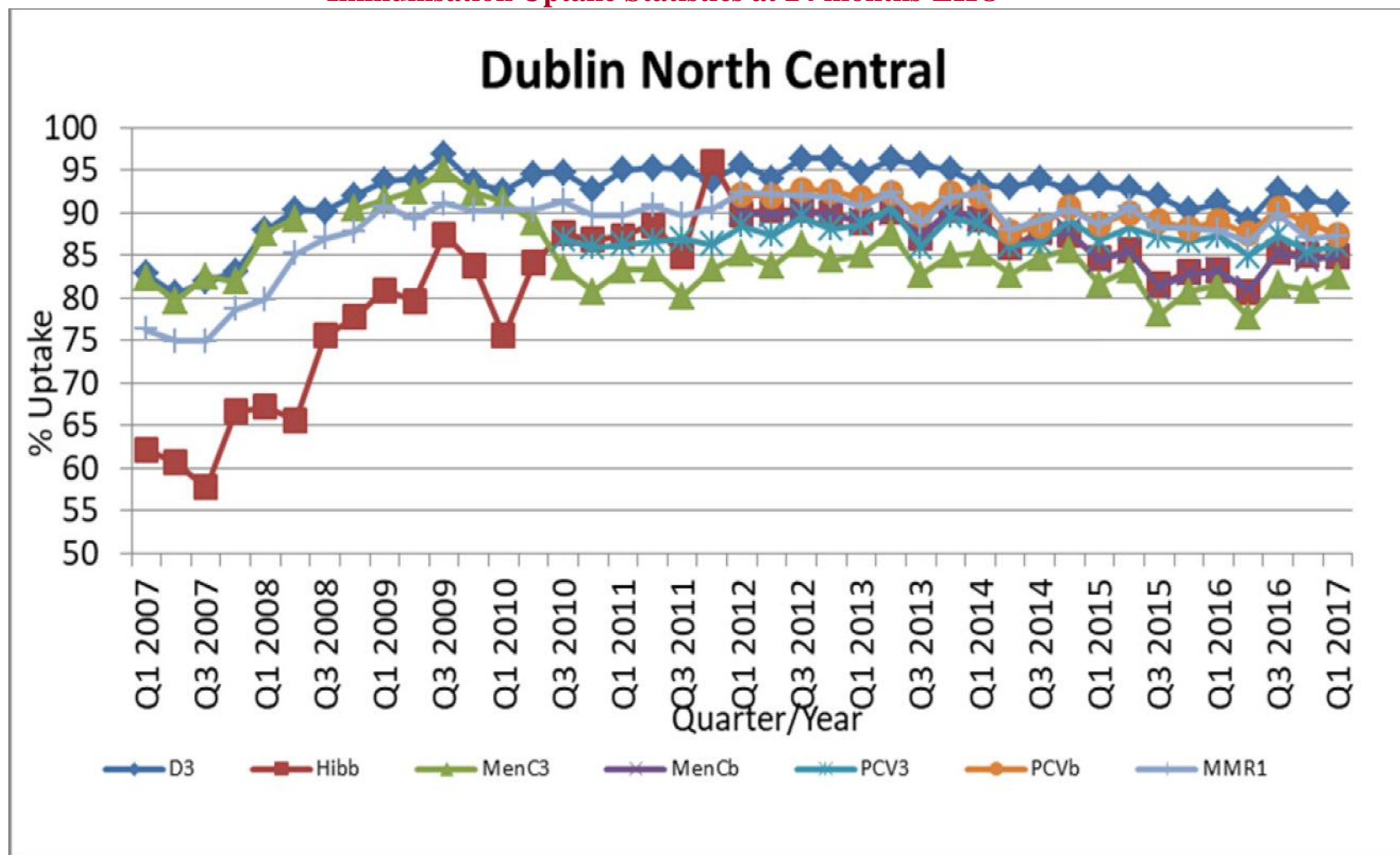

Immunisation Uptake Statistics at 24 months-LHO

